President's Farm, Labor Programs Face Trouble In Congress

Inside The Record
County YMCA may establish branch at Mount Pocono —Page 5.
Another inch of snow falls in Pocono region—Page 2.

The Daily Record

The Weather
Mostly fair today except for snow flurries in mountains. High 18 to 26. Quite cold at night. Thursday increasing cloudiness and not as cold in afternoon.

Vol. 60—No. 240 | Telephone 320 | STROUDSBURG—EAST STROUDSBURG, PA., WEDNESDAY, JANUARY 13, 1954 | FIVE CENTS

U. S. Rejects Any Deal For Division Of World Power

Senate GOP Leader Aims At Compromise

Washington (AP) — Grave doubts about President Eisenhower's 1954 farm program were expressed at a conference of Republican senators yesterday as Sen. Knowland (R-Calif), Senate GOP leader, spoke openly of a possible compromise.

With many Democrats and some Republicans ranged in opposition, the fate of the President's long-awaited farm plan appeared in serious jeopardy.

However, Knowland predicted Congress will enact most of Eisenhower's major recommendations.

The heaviest critical fire centered on the President's call for a gradual shift from the war-born system of mandatory high-level federal price supports for most major crops to a flexible program of high props in time of scarcity and lower supports when surpluses pile up.

Some critics contend this would reduce financial help to farmers at the time they need it most—when prices are low.

Chairman Millikin (R-Colo) said the first 1954 conference of all GOP senators, meeting behind closed doors, "did not feel happy about the general farm situation" in the light of Eisenhower's farm message to Congress Monday.

Millikin declined to elaborate, but it was learned that four Midwest Farm Belt senators—Young of North Dakota, McCarthy of Wisconsin, Thye of Minnesota and Jenner of Indiana—expressed misgivings about the flexible price proposal.

Young reportedly told the conference that the party must face what he termed the political facts of life, based on two points:

One—That a hard battle is already shaping up over next fall's elections for control of Congress.

Two—That many farmers, big farm organizations and a majority in Congress want continuation of the present rigid, high-level supports.

Young said that if a flexible price support bill is brought to the floor, as the administration has requested, amendments will be offered to extend the present 90 per cent of parity on basic crops.

T-H Proposal Strikes Snag

Washington (AP) — President Eisenhower's proposal for government conducted vote on strikes was in trouble in Congress yesterday even before the plan was fully clarified. There were some predictions that it never would pass.

Sen. Ives of New York, second ranking Republican on the Senate Labor Committee, expressed strong opposition to any such polls. His position could be decisive since Republicans hold only a single vote margin on the committee and a number of Democrats probably would line up with him.

Eisenhower's precise position remained in doubt. His message to Congress recommending Taft-Hartley law changes Monday asked that a worker be given a chance in a government-held ballot to say whether he wanted to face the pay loss incident to striking.

The President's message said nothing about whether such a poll should be held before or after a strike began. However, Chairman H. Alexander Smith (R-NJ) of the Senate Labor Committee introduced legislation calling for polls after strikes are in progress.

Both the AFL and CIO came out with statements yesterday branding the Smith proposal as "a strike-breaking device."

A well-informed administration source, meanwhile, told the Associated Press that the strike poll plan was advanced by Secretary of Commerce Sinclair Weeks at the suggestion of management groups.

This source said the White House actually did not like the idea very well, one reason being that elections would be costly in view of the fact there were more than 5,000 strikes in the country last year.

Seize Stored Slots

Williamsport, (AP)—City and state police seized 109 slot machines in two raids on city warehouses yesterday for the largest confiscation of illegal gambling devices here in recent years.

DONALD FINE, right, holds a three-day-old lamb and his father, Gov. John S. Fine pets it under the chin as they previewed the Pennsylvania Farm Show at Harrisburg.

Three County FFA Boys Win Farm Show Prizes; Gould's Hens Place First

Three Monroe County FFA youths were among winners yesterday in vocational agriculture exhibits at the 37th annual Pennsylvania Farm Show in Harrisburg.

According to county vocational agriculture adviser Wilmer B. Frisbie, the youths are Carl Gould, Effort; Glenn Detrick, Stroudsburg, and Neal Murphy, Polk Township.

By telephone last night from Harrisburg, Frisbie reported that Gould had won first award for White Rock hens. Gould entered a group of three hens in the competition.

Detrick, who attends Stroudsburg High School, won the following awards, Frisbie said:

Second for New Hampshire chickens; third for White Rock chickens; eighth award for White Leghorns. All three of these entries were in the vocational agriculture division.

In addition to these, however, Detrick won two fourth awards in the open category for White Rock and Leghorn cockerels. The "open" division contains entries from all persons interested in chicken breeding, including professional breeders, out-of-state chick raisers and firms.

Neal Murphy, Polk Township High School student, was awarded a third for an entry of potatoes in the vocational category, Frisbie said.

Two Stroudsburg High School organizations offered demonstrations yesterday afternoon at the Farm Show.

Stroudsburg Future Homemakers gave a demonstration of the proper use of jams made from frozen fruits without cooking. The Stroudsburg FFA chapter gave a demonstration of mechanical methods for spraying cattle with insecticide.

Repeal Of War Tax Rates Urged

Washington (AP) — A bill to repeal war tax rates on telephone messages, train and plane tickets, was introduced yesterday by Rep. Bender (R-Ohio).

Bender said the bill, if passed, would save taxpayers about 300 million dollars annually.

A wartime law increased taxes on long distance calls from 20 to 25 per cent and those on local calls from 10 to 15 per cent.

Bender's bill would restore the pre-war tax rates.

McCarthy On Rules Group

Washington (AP)—Senate Republicans agreed yesterday to put Sen. McCarthy (R-Wis) on the Senate Rules Committee which, among other duties, passes on allotments of money for investigations.

This means a boost in power for McCarthy at a time when some Democrats aim to trim funds for his Investigations subcommittee.

The Rules Committee also considers disputed Senate elections and any challenges of a senator's right to sit in Congress.

If Senate Republicans have any intentions of trying to tone down McCarthy, yesterday's action doesn't seem to fit into the pattern.

The Rules Committee assignment for McCarthy is in addition to those he now has, on the Appropriations and Government Operations Committees. The Wisconsin senator is chairman of operations, the parent committee to the Investigations subcommittee.

Eight Perish In Car-Truck Crash

Truth Or Consequences, N.M. (AP) — Eight persons were killed yesterday in a flaming auto-truck crash that sheared off half the abutments of a concrete bridge near here.

Mr. and Mrs. H. F. Lafferty, Mr. and Mrs. Melvin H. Seaver and four children, ranging in age from six months to ten years, all of Elfrida, Ariz., died when their car collided with a beer truck, plunged through a bridge siding into a dry creek bed and burst into flames.

F. M. Danley of Albuquerque, driver of the beer truck suffered possible internal injuries and shock.

DeOtte Barn Burns With $30,000 Loss

(Picture on Page 5)

Cherry Valley — Eighteen head of cattle, 1,200 four-week-old chicks, expensive farm machinery and tons of feed were destroyed near here early yesterday when flames leveled a barn and adjoining chicken house on the Donald deOtte farm causing an estimated $30,000 damages.

Aroused from his sleep about 3 a. m. by two teen-agers who spotted the blaze from a home almost two miles away, deOtte summoned Blue Ridge Fire Co. of Saylorsburg but flames had enveloped most of the huge barn before firemen could go into action.

Firemen were credited with saving a small building about 30 feet from the barn, occupied by James Notestine, farm helper.

According to deOtte the youths, identified as Nancy Hartman and Jacob Klingle, saw the red glare in the sky from Miss Hartman's home and drove to the scene.

Arriving at the farm the youths awakened deOtte and Notestine by blowing the car horn, then rushed into the burning barn and saved four young heifers from destruction.

Firemen took water from a creek on the property and played streams of water on the burning structure, leaving the scene for their headquarters about 6:40. George Kitchen, fire chief, directed the firefighters.

With temperature near zero, firemen braved the frigid weather to confine the blaze and save the house in which Notestine resides.

Built in 1918, the barn was 54 by 54 feet and the adjoining chicken shelter, 80 by 42 feet, two stories high, was completed only recently.

deOtte said he believes the fire started from electrical wiring, since the section in which fuse boxes were located was about the first struck by flames.

The owner, who is a director of the Monroe County Soil Conservation District, said he inspected the barn and chicken house about 1:05 before retiring for the night. All was well then, he reported.

Thirteen cattle, including four calves, were taken from the burning frame building and out of danger. The chicks that perished were purchased only recently. Also destroyed were five pieces of farm machinery valued at $2,500, and hundreds of pounds of hay, oats, wheat and rye.

deOtte said the loss is covered by insurance.

Jet Rams Homes In Haze: Five Persons Killed

Long Beach, Calif., (AP)—Groping through haze while trying to land, an Air Force F86 Sabre jet fighter smashed into four houses in the Signal Hill oil district yesterday, killing the pilot and four other persons.

An elderly man collapsed and died, presumably of a heart attack, after watching the crash and the resulting explosion.

Dead are the pilot, Maj. Robert A. Blair of Omaha, Neb., attached to the 738th Ferry Command; Mrs. Shirley Roberts, 20, and her 18-months-old son, Douglas; Stephen Louis Shoup, the 11-year-old son of Maurice Shoup; Mrs. Shirley Ledbetter, 25, and Ernest Bailey, 71, the spectator.

Year-Long Battle Against Cancer Climaxed As Plucky Actress Undergoes Leg Amputation

Hollywood, (AP)—Actress Susan Ball, whose fight against cancer captured the nation's heart, yesterday underwent an operation for the removal of her right leg.

"The operation was successful and Miss Ball is resting easily," hospital attendants reported.

The amputation came after a year-long battle with cancer by the plucky actress. After apparently recovering from a knee tumor, she slipped in the kitchen of her home and broke the leg Nov. 28.

A bone graft operation was attempted, but Miss Ball did not respond. Because of the deterioration of the bone, an amputation was necessary. The operation was performed by Dr. Hy Engleman, who removed the leg between the knee and hip.

Present at Temple Hospital was actor Richard Long, to whom Miss Ball became engaged a few weeks ago. He has said they will go though with their marriage plans as soon as she is able.

The 20-year-old Buffalo, N. Y., girl had a meteoric rise at Universal-International studio, rising to star billing in "East of Sumatra." During dance rehearsals for that picture, she bumped her knee on a cement floor and injured it. Later examinations disclosed that she was suffering from Ewing's disease, a malignancy.

Extensive treatment appeared ot have arrested the cancer, but her condition worsened after the leg break.

Her studio has footed most of the medical expenses and has indicated she will be welcomed back to continue her acting career when she is outfitted with an artificial leg.

Before she went to the hospital, Miss Ball said, "It didn't seem as though it were happening to me. I had always loved life so. Somehow I just couldn't believe it when the doctors told me I would have to have my leg amputated.

"I guess I prayed a lot. But I didn't say, 'Please God, save me.' . . . I have a good relationship with him. I'd just say, 'I guess you know what you're doing, because I surely don't.'"

Asked if the experience brought her closer to religion, she replied "I think it has brought me a better understanding of the nature of God. It also has made me appreciate the kindness of other people."

Blind Girl's Birthday Wish: Seeing-Eye Dog

By James B. Gaffney

It's not unusual for a person reaching voting age to want a canine companion. But when that person wants a seeing-eye dog, that's different.

Irene VanWhy is 21 today and her only wish: a well trained dog to take the place of the sight she lost 19 years ago.

Victim of scarlet fever at the age of two, Irene suffered total blindness as the result of the illness.

At her home, 41 Brown St., East Stroudsburg, Miss Van Why beamed when she said there's nothing she'd like more than a seeing-eye dog. How much do they cost? Well, the young daughter of Mr. and Mrs. Chester VanWhy said, "My teacher told me once about $150."

Irene was referring to a Scranton resident, also blind, who comes here periodically to instruct her in the Braille system. While he hasn't appeared since before Thanksgiving Day, probably due to lack of transportation and weather interference, Irene affirms she's learned a great deal from his tutelage.

In July, 1952 Irene completed nine years of preliminary training at the Royer Graves School for the Blind at Paoli, Pa. There, in a private school, she learned the rudiments of handicraft, making link belts, wallets and other items which she has sold locally but only in small amounts, not enough to give her any form of livelihood.

Six years ago the local Cane Club presented Irene with a Braille wrist watch. It is one of her cherished possessions and a faithful timepiece to this girl in her groping for new life.

The VanWhy family currently is preparing to move to 87 N. Second St., Stroudsburg, and for Irene it will mean commencement of a challenge to find her way from room-to-room.

Mrs. Van Why explains that Irene will only be at the new home two days when she'll have every entrance clearly imprinted in her mind, and from there on will take her steps without hesitation and without difficulty.

In addition to Irene, the Van Whys have six other children, three daughters and three sons.

Mr. Van Why is employed by Art Metal Co., East Stroudsburg.

It's hard to say if Irene will get her birthday wish, a seeing-eye dog. It is apparent the family lacks the means for the purchase and unless an offer comes from some corner, Irene's dream will have to wait a little longer.

BLIND SINCE she was two, Irene VanWhy counts the hours on her braille wrist watch awaiting today and her 21st birthday. Her only wish: a seeing-eye dog. (Daily Record Photo)

198 Dead Or Missing In Avalanches

Vienna, Austria (AP) — Man-killing avalanches thundering down the Alpine slopes left a toll of 198 persons dead or missing last night in three nations.

Austrian government officials feared many more were trapped by the moving masses of snow, ice and boulders in the high Alps.

Thousands of tourists were stranded in ski resorts and an untold number of villages were cut off with dwindling food reserves. Austria concentrated on a great rescue mission involving hundreds of American, French and British soldiers.

Hardest hit was the Austrian village of Blons, where it was estimated 55 of the 385 inhabitants were missing after two massive snow slides swept 23 houses into the Lutz River.

Avalanches in 12 places cut the Brenner Pass leading through the Alps from Italy to Austria. Officials said tons of snow, trees, and rocks slid into the highway and it would be blocked for another 24 hours.

Austria counted 51 dead, 121 missing; Switzerland 18 dead, 4 missing; Germany 4 dead.

Missing Witness To Surrender, Wife Tells Police

Detroit (AP) — Betty White, wife of Donald Ritchie, fugitive "key witness" in the Reuther shooting case, was arrested in Preston, Ont., last night and she told provincial police that Ritchie planned to surrender after contacting his attorney.

Sgt. Thomas Conaway of the Preston police quoted her as saying that she and Ritchie had headed back to Windsor, Ont., yesterday morning. She said she traveled by car and he by train.

The woman, described by police as Ritchie's common law wife, said she and Ritchie had been in Niagara Falls, Ont., since they left Chatham, Ont., last Friday.

Named Premier

Rome, (AP)—Amintore Fanfani, 45, the youngest man ever called to Republican Italy's premiership, yesterday began seeking a government to end the third Italian political crisis since last June's elections.

Zero Weather Predicted As Snowstorm Moves Out To Sea

New York, (AP)—The Northeast's worst snowstorm in five years swirled out to sea yesterday leaving the great coastal cities gasping in a deep freeze. Zero or below was the prospect.

At least 72 persons died from New England to Washington, D. C., during the storm—most of them of heart attacks. Auto accidents, sledding mishaps and a freak sea tragedy claimed others.

The storm, which struck Sunday, moved on early yesterday after dumping 10 to 15 inches of snow. High winds whip-lashed it into stubborn drifts.

New York, Philadelphia and Boston suffered the most, as transportation, business and traffic reeled beneath the buffeting.

New York was digging itself out from under 10 inches of snow, its municipal transportation back to near normal but private automobiles by the thousands were marooned in snowbanks along curbings.

Weatherman Ernest J. Christie gloomily prophesied:

"We don't see any hopes for the temperature to get above freezing for the rest of the week."

The forecast for the Northeast was for readings of five degrees above to a several degrees below zero within 24 hours. Upstate New York and northern New England already were gripped in below zero weather.

The most severe cold of the season numbed the Upper Mississippi Valley. Plum Creek, a forest ranger station near International Falls, Minn., had a low of -43 degrees. International Falls had -39. Bemidji and Brainerd, Minn., had lows of -36.

The cold persisted during the day with Grantsburg, Wis., and Duluth and Minneapolis, Minn., reporting afternoon readings of -6 degrees.

Site Choice Deadlocks West, Russia

Berlin, (AP)—The Western Allies will make a fourth and possibly decisive attempt today to break the deadlock with the Russians on a site for the Big Four foreign ministers conference.

Failure of the U. S., British, French and Russian representatives to agree so far raised a serious threat to the parley due to start Jan. 25.

One high Western official said the secret talks to pick a site in four-power Berlin are "in a critical stage."

"If there is going to be a conference at all," this official said, "tomorrow's meeting must settle the matter of a meeting place one way or another."

Nevertheless, Allied diplomats here were not yet ready to concede that the big conference might flounder before it starts on such an issue.

And, despite the deadlock, there was no change in the plans of Secretary of State Dulles to come to Berlin Jan. 22 for preparatory talks with the British and French foreign ministers.

Meet Your Neighbors

—By Horace G. Hell::

Jack (Civil Defense) Anderson stopping off here yesterday . . . fresh back from Colorado on Civil Defense business . . .

Norman (Patterson - Kelley) Thulin of 440 Burch St., East Boro marking a birthday anniversary today . . . best wishes . . .

Howard A. (Club Court) Rockefeller attending a two-day conference in New York of the life insurance company of the same name . . . and meeting Devereux C. Josephs, board chairman . . .

Franklyn B. (Mr. and Mrs. Leon's) Keiper now enroute to Cuba on a Navy assignment after spending a furlough with his parents in Long Pond . . . he's been in Newfoundland, Port Huenene, Cal. . . .

Bruce (Rinehart's Diner) Courtright of Race St., East Boro due for the glad hand treatment on a birthday anniversary today . . . best wishes . . .

Esther (Dick's) Emanuel coming up to a birthday anniversary tomorrow . . . best wishes . . .

Dulles Bars Vast Sphere For Russia

New York (AP) — Secretary of State Dulles, speaking two weeks before the opening of the Berlin Big Four conference, last night rejected any deal for a "division of world power" with the Soviet Union.

In a speech before the Council on Foreign Relations, Dulles said this country is negotiating only "to advance the cause of human welfare." He said it will not join any "conspiracy against freedom" to gain an illusion of security by dividing the world "with those who suppress freedom."

Many diplomats believe the major aim of Soviet diplomacy now is to win acceptance by the Western powers of a vast Communist sphere in Eastern Europe and other areas.

In his address Dulles also:

One—Reported the Eisenhower administration has made a basic decision to rely upon "massive retaliatory power" for security of the United States and the free world.

Two—Said the administration's policy will provide more real security at less cost but will not guarantee against all future Communist successes. There may well be setbacks, Dulles said, but the important thing is to make them temporary and "local."

Three—Issued another call for European nations to set up the European Defense Community, under which French, German and other soldiers would form a united army. Dulles said Communist agents already are looking for ways to fan distrust between France and Germany into an international fire. Without EDC, he said, European security and future peace are in jeopardy.

Four—Found hope for eventually resolving Western troubles with Russia by persisting in policies that promote human freedom, because "there are limits to the power of any rulers indefinitely to suppress the human spirit."

Dulles' speech was a review of foreign and defense affairs during President Eisenhower's first year in office. He devoted part of it to the policy of depending on "massive retaliatory power" for defense of the free world.

This decision, he said, permits the United States to shape its own conduct for its own purposes, instead of making a series of emergency decisions in response to Soviet acts. He related to this basic decision the President's recent announcement of withdrawal of two divisions from Korea and development of a slower paced, longer range program for buildup of European defense.

Dulles declared that as a result of the past policy of emergency moves to meet Soviet threats, the United States and the Allies were carrying tax and financial burdens which "could not be continued for long without grave budgetary, economic and social consequences."

"But before military planning could be changed," Dulles said, "the President and his advisers, as represented by the National Security Council, had to make some basic policy decisions.

"This has been done. The basic decision was to depend primarily upon a great capacity to retaliate, instantly, by means and at places of their own choosing.

"Now the Department of Defense and the Joint Chiefs of Staff can shape our military establishment to fit what is our policy, instead of having to try to be ready to meet the enemy's many choices. That permits of a selection of military means instead of a multiplication of means. As a result, it is now possible to get, and share, more basic security at less cost."

Strong 'Quake Rocks Cities In California

Bakersfield, Calif. (AP)—A strong earthquake rocked large sections of California yesterday, jarring cities more than 500 miles apart, snapping some power and telephone lines and cracking buildings. Cities from San Diego to Santa Barbara felt the shock.

There were no reports of injuries.

California Institute of Technology seismologists at Pasadena said the quake, lasting more than a minute, began at 6:34 p.m., EST, and was of 5.75 to 6¼ magnitude—a major quake. The University of California seismograph at Berkeley recorded the quake for 15 minutes.

STILL AT IT. Stroudsburg street crews dig out from Sunday and Monday's seven inch snow. Mechanical scoop clears parking meter area, then loads truck with unwanted snow for disposition at some untraveled spot. The borough's large snow loader also was brought info use to clear the streets. (Daily Record Photo)

Another Inch Of Snow Falls In Region

Despite treacherous road conditions no accidents were reported in Monroe County yesterday.

State police theorized that the slow-down in the accident rate was because fewer people were driving and because more care was being taken by drivers.

Yesterday's chief weather development was a snow shower lasting about an hour during the afternoon.

Estimates of the fall were about one inch, added to Monday's seven inches.

At Mount Pocono weatherman Harry Greene said the fall started there at 1:30 and lasted until 3. Mountain residents were in for near-zero weather last night, he expected.

Mount Pocono Airport Manager H. John Davis reported fairly heavy winds churning the snow, and said the day's high reached only 18 degrees.

In Stroudsburg the snow shower measured about a half inch deep, said weatherman Pierre Lake. Lake's 8 a.m. temperature reading was 18 degrees.

Unofficially, the temperature dropped below that figure last night.

Philadelphia, (AP) — Residents of southeastern Pennsylvania braved bitter cold weather yesterday to dig themselves out from under the heaviest snowfall in seven years.

Sub-freezing temperatures, some approaching zero, were general over the whole state and the Weather Bureau predicted no respite before Friday.

In the Philadelphia area, residents crunched their way to and from work and school yesterday in piled-up snow hardened by the cold weather.

Public transportation facilities remained taxed to the limit by an extra influx of passengers who would be driving but for the snow-covered roads.

Main highways were open to all traffic and were handling it adequately. But secondary arteries and residential streets were rough going in many cases for any car without chains or snow tires.

One of the coldest spots in the state early yesterday was Selinsgrove in central Pennsylvania with a recording of 4 above zero.

Other lows:

Philadelphia 20, Allentown 15, Scranton 15, Williamsport 9, Altoona 17, Philipsburg 15, Brookville 16 and Pittsburgh 15.

Sgt. J. F. Jacobe, Policeman, Dies

Sgt. Joseph F. Jacobe, 47, a state policeman who was stationed in Stroudsburg a number of years ago, died Monday shortly after he reported for work at Shoenersville barracks. Death was due to coronary thrombosis.

Sgt. Jacobe, who was quartermaster at the police barracks, was born in Scranton and had lived in Easton since 1939. He was assigned to the Troop D. barracks, now located in Shoenersville, in 1941.

Surviving are his wife, the former Jean Boyle, and his mother, Mrs. Kate Jacobe, of Easton.

It is estimated that 40 per cent of the homes in the United States have one or more dogs.

They just love that LEHIGH VALLEY MILK!

it tastes better

...actually is better for them!

LEHIGH VALLEY IRRADIATED VITAMIN D MILK gives your children the extra nourishment they need, especially now when sunlight is weak in Vitamin D rays this milk provides the Vitamin D that's needed to help build, nourish and protect their teeth and bones. Order a quart per day for each child and an extra supply for the grown-ups.

TUNE IN RADIO STATION WVPO — 8:30 A.M.
Monday Through Friday
UP-TO-THE-MINUTE NEWS

ON SALE AT YOUR NEIGHBORHOOD GROCERY STORE
DELIVERED TO YOUR HOME
Phone: Stroudsburg 2543

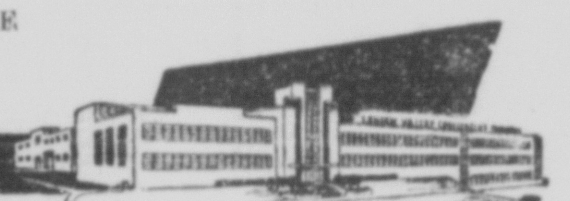

LEHIGH VALLEY DAIRY

Cresco and Mt. Pocono Exchanges Call ENterprise 1-0857
— No Toll Charges —

Adm. Blandy Dies At 63: Led A-Tests

New York, (AP) — Retired Adm. William H. P. Blandy, 63, who led the first post-war atom bomb tests at Bikini in 1946, died yesterday.

He suffered a stroke Sunday and later was placed in an oxygen tent at St. Albans Naval Hospital.

Blandy retired in 1950 after three years as commander in chief of the Atlantic Fleet with headquarters at Norfolk.

A keen student of naval gunnery and a man with a deep love for the stately battleship, Blandy took a fleet to Bikini. There he watched the entire science of naval gunnery as he knew it vanish in the ugly mushroom of the atom cloud.

Blandy reported after these tests that radical redesign was needed throughout the Navy, with emphasis on speed and dispersal as defense against the A-bomb.

But he stanchly defended the Navy, as such, and called it a delusion to label the Navy obsolete on the basis of the tests.

Blandy had his first taste of naval action at Vera Cruz in 1914 during the Mexican border skirmishes. His career spanned two great wars in which the U. S. Navy reached a peak of power.

He won the Distinguished Service Medal three times, gaining two Gold Stars to his original DSM.

Senator Williams Charges Democrats Coddled Robber

Washington, (AP) — Sen. Williams (R-Del) charged yesterday that Treasury agents failed to prosecute for income tax evasion a deported bank robber who he said paid no taxes for seven years after sneaking back into the country.

He named the man as Frank (Sam) Cammarata of Youngstown, Ohio, and Detroit, Mich., and described the case in a Senate speech as a "disgusting example of gangster coddling."

Williams said also that three bills introduced in Congress blocked a second effort to deport Cammarata, who now is completing a 15-30 year term in a Michigan prison for a Detroit bank robbery.

"However, it should be noted that Frank Cammarata is in jail today in spite of and not as the result of any action taken by United States authorities," Williams said.

The Internal Revenue service declined to comment on the case.

The senator, long a one-man crusader against tax violators, listed the names and numbers of the bills which kept Cammarata in this country, but did not name their sponsors. A check of congressional records showed that Rep. Kirwan (D-Ohio) introduced two while the third was by former Sen. Myers (D-Pa).

Kirwan said he acted as a "routine" favor to a constituent, but lost interest when he got a Justice Department report that Cammarata was an undesirable. He said *he introduced the bills at the request of Cammarata's lawyer*, who wanted more time to fight a charge that his client had violated parole from the Michigan prison. Kirwan said also that Myers introduced his bill at Kirwan's request.

Immigration officials normally suspend deportation action when a member of Congress introduces a *special bill to permit an alien to* remain in this country. The House Judiciary Committee decided yesterday to tighten up this rule, and to stop deportation only when the sponsoring congressman provides full information on the case.

Horace Shick Succumbs At Mount Pocono

Horace M. Shick, in his late 60s, died at his Mount Pocono home at 10 p.m. yesterday.

He was an agent of the Providence Mutual Life Insurance Co.

Services will be announced by Gantzhorn funeral home, Tannersville.

Survivors include a son and two daughters.

Hospital Notes

Admitted

Mrs. Josephine Lambert, Delaware, N. J.; Mrs. Annabelle Lester, East Stroudsburg; Mrs. Jennie Scervo, East Stroudsburg RD1; Violet Ehrgood, Analomink; Evelyn Miller, Stroudsburg; Tommy Shaller, Mountainhome; Mrs. Elsie Kresge, East Stroudsburg; Mrs. Ethel Heim, Saylorsburg.

Discharged

Mrs. Mollie Hecht, East Stroudsburg; Mrs. Gladys Dittus and daughter, East Stroudsburg; Mrs. Doris Taylor and daughter, Stroudsburg; Mrs. Ethel Fischer, and daughter, East Stroudsburg; Danny Pace, Water Gap; Anthony Falcone, Bangor; Mrs. June Hontz, Bangor; Daniel Fitzpatrick, Stroudsburg; Mrs. Shirley Hagerty and daughter, Stroudsburg; Thomas Kintner, Stroudsburg; Albert Greene, Kunkletown, RD 1; Robert Heid, East Stroudsburg; Charles Miller, Stroudsburg; Mrs. Catherine Shoemaker, Saylorsburg; Donald Scheirer, Easton.

ADVERTISEMENT

FASTEST KNOWN RELIEF FOR GAS ON STOMACH

THANK HEAVENS! Most attacks are acid indigestion. When it strikes take Bell-ans tablets. They contain the fastest-acting medicines known to doctors for the relief of heartburn and gas. 50¢ refunded by Bell-ans, Orangeburg, N. Y. if not satisfied. Get Bell-ans to-day. All druggists. 25¢

Letters To The Editor

The Daily Record welcomes Letters to The Editor. The subjects discussed and the opinions expressed are strictly those of the writer and not necessarily the opinions of this newspaper. All letters to The Editor must be signed with a bona fide address given. Such signatures and addresses will be withheld if the writer desires.

Mr. Editor:

The State highway men who worked on the main highways in the West End recently should certainly be commended for the splendid job they have done in cindering the roads during the recent ice storm and again for the prompt snow removal during the past few days. I have occasion to use the roads quite often and I want them to know that this important public service is appreciated.

Rev. Alton P. Albright,
Gilbert, Pa.

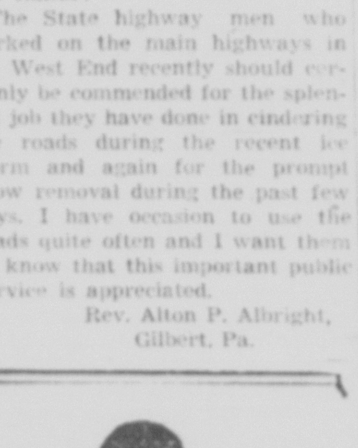

GREETINGS & GIFTS
are brought to you from
Friendly Neighbors
& Civic & Social Welfare
Leaders
through
WELCOME WAGON

On the occasion of:
The Birth of a Baby
Sixteenth Birthdays
Engagement Announcements
Change of residence
Arrivals of Newcomers to City

For
Stroudsburg Hostess
Phone 909-J

For
E. Stroudsburg Hostess
Phone 1840

(No cost or obligation)

WELL DRILLING
SUBMERGIBLE DEEP WELL PUMPS
PLASTIC PIPE & FITTINGS
• FINANCE PLAN AVAILABLE •
CALL STBG. E. R. BUSH 3690

Get a FAST START this year

Do you have more money set aside today than you had this time a year ago?

Get an early start this year. Start saving *now* in an account here at our bank.

THE FIRST-STROUDSBURG NATIONAL BANK
Member Federal Deposit Insurance Corporation

The stunning new 1954 Buick Super Riviera, master buy in the middle-price class.

One look settles it –

Buy of the year is BUICK

WE knew them for great automobiles the moment we saw them.

But it turns out we have a far bigger hit on our hands in the new 1954 Buicks than we ever figured.

Folks in a steady stream come into our showroom, look over these glamorous new beauties, and tell us—*with signed orders*—that Buick's really the beautiful buy, hands down.

It's the biggest new-car excitement in a long, long time—and you ought to take a look at it, firsthand.

Because one look at the sensational new styling of these breath-taking Buicks shows them to be the freshest new automobiles in years.

One look into the modern interiors—and through that spectacular new back-swept windshield—firms the conviction.

One look at the new V8 power story, the new ride story, the new handling-ease story—practically wraps up the sale.

And then, one look at the prices—one eye-opening experience with the hottest values to be brought on the American automotive market in 1954—clinches Buick as the buy of the year.

Come in and see for yourself—the sooner, the smarter.

HIGHEST-POWERED CAR at its price in America is the new 200-hp CENTURY—exemplar of Buick's outstanding values for 1954.

MILTON BERLE STARS FOR BUICK
See the Buick-Berle Show Tuesday Evenings

WHEN BETTER AUTOMOBILES ARE BUILT BUICK WILL BUILD THEM

WEICHEL BUICK, 1009 Main St., Stroudsburg, Pa.
PHONE 770

Stockholders Of Area Banks Elect Directors At Annual Reorganizational Meetings

Shareholders of area banks elected directors yesterday and planned for reorganization meetings next week. Bangor's two banks held election of officers following directors' meetings.

First Stroudsburg National Bank named two additional directors at their afternoon session, giving the board a membership of 14. New directors are John Shinn, of Echo Lake, and James G. Kitchen II, Pocono Lake.

The reelected directors include C. R. Bensinger, R. C. Cramer, Edward C. Hess, R. M. Houser, Dr. W. R. Levering, M. L. Serfass, Stewart S. Shafer, Edward F. Smith, F. L. Stackhouse, Ralph G. Turn, George W. Wendley and A. J. Zabriskie. Election of officers is scheduled for 10 a. m. Tuesday.

East Stroudsburg National Bank reelected nine directors. They are T. J. Breitwieser, Theodore S. Metzgar, F. A. Wyckoff, W. M. Seguine, Charles Thompson, Fred W. Davis, G. N. Carpenter, C. L. Cramer and Jesse R. S. Flory. Reorganization will occur at 1:30 p.m. Monday.

Reelection of nine directors also occurred at Monroe County National Bank, East Stroudsburg. Directors are Frank D. Heller, Russell C. Hughes, Graydon D. Huffman, Arlington W. Williams, G. Willard Stettler, Dale H. Learn, Charles F. Grace, Merle E. Stevenson and Verner M. Reynold. Election of officers will be held at 9:30 a.m. Monday.

Sixteen directors of Stroudsburg Security Trust Co. were elected yesterday. They were: Lloyd S. Altemose, Gerald M. Anderson, Kenneth W. Barthold, M. F. Crowe, Paul L. Edinger, Charles S. Flagler, J. Albert Groner, Howard L. Keiper, Frank S. LaBar, Frank B. Michaels, Leon Pearsall, Walter S. Peeney, H. G. Sanborn Jr., C. D. Shull, Rapha C. Sieg and William A. Weber.

At First National Bank in Bangor, Asher G. Abel Sr. was reelected president; J. Lawrence Davis and C. R. Horn, vice presidents; W. W. Horn, cashier; Asher G. Abel Jr., assistant cashier, and Davis, solicitor.

A new member was added to the board of directors with the election of Carl E. Houck, increasing the membership to 11. Directors reelected are Abel Sr., Raymond H. Buzzard, Davis, Harvey C. Hagerman, Anthony Cappozzola, C. R. Horn, W. W. Horn, Charles A. Smith, Michael A. Trigiani and Frank Wagner.

Merchants National Bank of Bangor renamed Daniel J. Miller chairman of the board and J. Hayden Jones president. Other officers are Walter J. Nicholas and Dr. J. E. Brackbill, vice presidents; Oswald Evans, secretary and trust officer; Vincent Miller, cashier and assistant trust officer and W. Heber Jones, assistant cashier.

Directors, all reelected, are Miller, Jones, Luther Darron, Walter J. Nicholas, Dr. Brackbill, Evans, Joseph H. Beers, E. K. Eisenhart Jr., William Winkler and Herbert C. Cann Sr.

In Portland at the National Bank all six directors were reelected. They include William Cowell, George Dennis, Walter E. Emery, Willard Hartzell, William Seguine and Roy A. Smith. Reorganization is scheduled for 10 a.m. Monday.

At First National Bank, Milford, reorganization is listed for 8 p.m. today. Directors reelected yesterday were J. H. Anckel, George E. Darragh, K. M. Depuy, Warner M. Depuy, Karl A. Wagner and John C. Warner.

First National Bank of Scranton, which has a branch office in Tobyhanna, will reorganize and have its shareholders' meeting Tuesday at 1:30 p.m.

Treasury Position

Washington (AP) — The position of the Treasury Jan. 8: cash balance $3,583,954,774.79, budget receipts $27,278,770,273.24, budget expenditures $36,707,899,627.67, budget deficit $9,429,129,354.43, total debt X $275,023,015,049.74, X—Includes $565,942,014.01 debt not subject to statutory limit.

Appenzell

Mrs. J. Wallingford

Mr. and Mrs. B. W. Dorshimer were entertained at dinner by Mr. and Mrs. Herman Paul on Sunday.

Mr. and Mrs. Roy Paul were hosts on Sunday at a turkey dinner. Guests were Mr. and Mrs. Verdon Frailey children Ada Mae, Elizabeth, John and Graydon, Mrs. Avon Doll and daughter Linda and Mrs. Martha Learn and daughter Dawn, of Bartonsville.

The Lutheran Council met Thursday night at the home of William Bond. The auditors, James Butz and Verdon Rustine, met the treasurer and secretary and the accounts for the year were closed. The following attended: Herman Paul, Roy Paul, Morgan Butz, James Frable, Clair Wallingford, Rev. E. T. Horn, James Butz and Verdon Rustine, and the host, Bond. Refreshments were served by Mrs. Bond.

Holy communion was celebrated by the Rev. E. T. Horn in the local church Sunday morning. The meditation was given by the pastor and the choir. During the session of the Sunday School $10 was voted the polio drive. Next services will be held Jan. 24 at 10:30 a.m. Sunday School occurs every Sunday morning at 9:30.

ADVERTISEMENT

Soothe red raw rough ITCHY IRRITATED SKIN with medicated lanolin

See how fast oil-rich Resinol quiets itchy torment, soothes smarting, raw irritation of eczema, dry skin, chapping, chafing, rashes. This lanolin medication does the work of missing skin oils. For long-lasting relief, get Resinol Ointment at your druggist.

Advertise in The Daily Record.

RUPTURED?

Let Us Fit You With A NEW METHOD **AIRWAY TRUSS**

Made to your individual measurement or your doctor's prescription. Your comfort and security at work or play is guaranteed.

No Charge for Consulation

M. HOLLANDER

Over Community Jewelers
Entrance on Sixth St.
PHONE 2546
Office Hours
Friday—10 a.m. to 5:30—Eve. by Appointment
Saturday—10 a.m. to 4:00 p.m.

TED GETZ CLOTHIER

gigantic 13th month **SALE**

Bostonian and Mansfield **SHOES** 20% OFF

100% All Wool **SLACKS** Reg. 16.95 13.88

Entire Stock of **SKI CLOTHES** 50% OFF

All **SWEATERS** 25% OFF

100% All Wool QUILTED LINED BLANKET WOOL **SURCOATS** Reg. 21.95 13.88

SORRY ... *All Sales Final!* No Alterations, Refunds, Exchanges. BE HERE EARLY FOR THE BEST CHOICE

Reg. 39.50 ALL WOOL **TOPCOATS** SALE 26.88

Nationally Advertised ALL WOOL **SUITS** *All First Quality*
Reg. 50.00 36.88
Reg. 55.00 42.88
Reg. 65.00 51.88

100% All Wool **SPORT COATS**
Reg. 35.00 26.88
Reg. 39.50 28.88

Corduroy **SPORT COATS** Reg. 19.95 13.88

Entire Stock of **SPORT SHIRTS** 25% OFF
Values to 12.95
• Gabardines • Flannels • Wools • Corduroys

Special Group of BROKEN SIZES **DRESS SHIRTS** 2 for 5.00 VALUES TO 4.95 EA.

TED GETZ CLOTHIER
"Apparel of Distinction"
542 MAIN ST. STROUDSBURG

SPECIAL QUANTITY! This Sale Will Not Be Repeated

SEARS ROEBUCK AND CO. **JANUARY CLEARANCES** SHOP AND SAVE

Sears Prices Are Always Low!

Warehouse Surplus - - - Floor Demonstrators - - - Quantities Limited

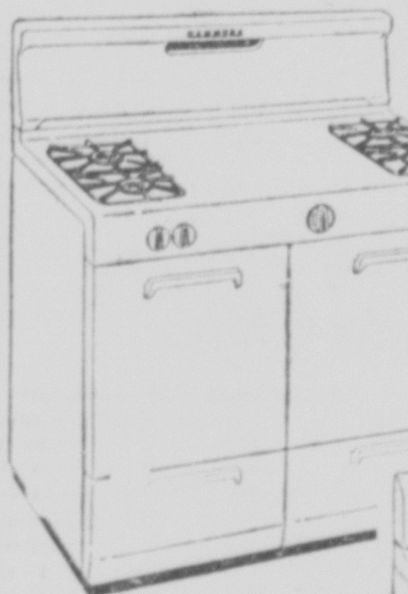

Sears Brings You King Size Convenience At Low Cost

TWIN TOP RANGE

Regularly 154.95 **$144**

$5.00 DOWN—BALANCE SEARS EASY TERMS

Won't you be proud to own this attractive massive 42-inch wide Gas Range! Big 20-inch wide oven and extra large smokeless broiler make cooking chores a pleasure! Roomy drawer, storage compartment too! Save at Sears!

SERVICE YOUR RANGE? Call the number below for prompt, economical service! PHONE....... 400 Ext. 254

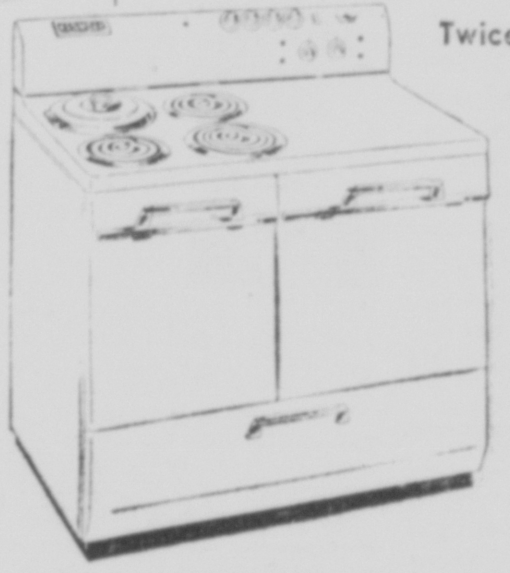

Twice the Cooking Convenience! Waist High Broilers

NEW DOUBLE OVEN

$10 DOWN. Balance on Sears Easy Payment Plan. SPEC. VALUE **$238**

34 inches of usable oven space! You can cook for 2 or 20 with this great Kenmore double oven electric range! Deep-well cooker, 7-heat rotary switches, bake and broil pilots for both ovens! Spacious storage drawer! See it!

A famous Sears Warranty on a Sears appliance or mechanical item is your protection against defects in materials or workmanship.

KENMORE HOMART COLDSPOT SILVERTONE

A NATION-WIDE SERVICE PHONE 400 Ext. 254

PURCHASES Totaling $20 or More can Be Made on SEARS EASY PAYMENT PLAN

Specially Purchased to Bring You A Saving

ELECTRIC DRYER

$5.00 DOWN. Balance on Sears Easy Payment Plan. SPEC. VALUE **174.95**

Enjoy perfect drying weather at your fingertips! You select the correct drying time, machine shuts itself off when job is done. Sun Fresh lamp gives clothes that Spring-Air freshness. Dries a 9-lb. family load. SAVE!

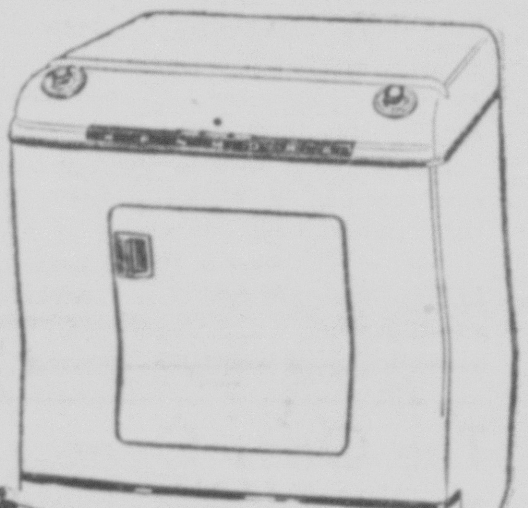

Buy Now When Kenmore Savings Are Greatest in Years

AUTOMATIC WASHER

$5.00 DOWN. Balance on Sears Easy Payment Plan. SPEC. VALUE **184.95**

Now's the time to clean up with a big saving! Big 7-lb. capacity porcelain enamel tub will not corrode. 3 vane Duralite agitator gets clothes cleaner and eight position wringer adjusts to any fabric. Save at Sears!

Service? YOUR WASHER HERE'S WHAT TO DO:

A Sears trained repair specialist is just as near as your telephone. Just call the number below for prompt, efficient and economical service!

A NATION-WIDE SERVICE PHONE 400 Ext. 254

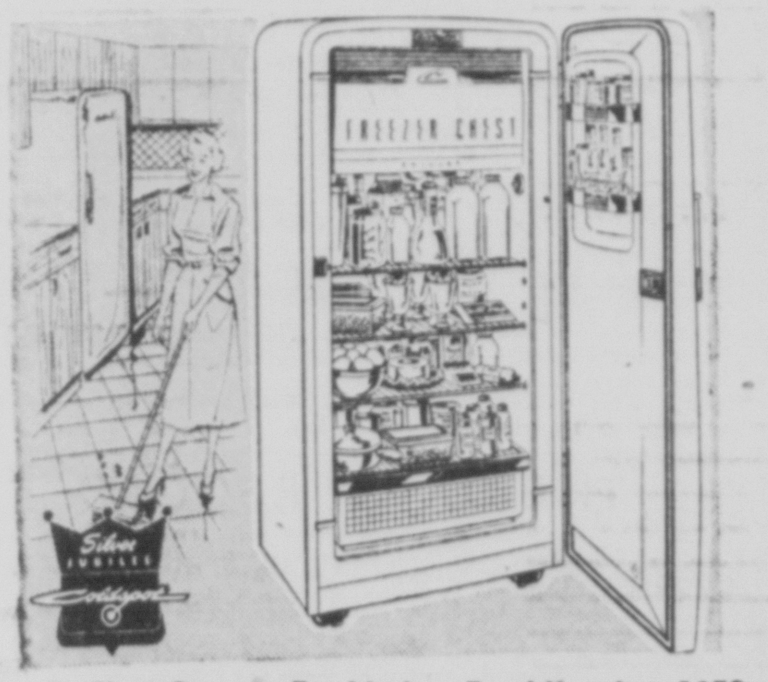

Top To Floor Storage For Modern Food Keeping, 1953

9.2 Cu. Ft. Coldspot

$10. DOWN. Balance on Sears Easy Payment Plan **$238**

Beautiful new Coldspot has bonus storage space in door! All main shelves are adjustable. Handi-bin freshens fruit and vegetables. Freezer chest holds 40 lbs. of frozen foods! Color-tone interior, lasting Durabond finish!

Freezer Wrap Rolls
Highly Moisture-Vapor Proof
18-in. x 100-ft Reg. 2.98 **2.29**
Coldspot "better" quality! Moldable white Kraftpaper, glassine film. Moisture-vapor proof. Seals with tape.

Freeztex Wrap
Sears Finest Coldspot Type
100-ft. Roll Reg. 3.25 **2.98**
Laboratory tested, proven! Recommended for meats, poultry, fish. Requires no inner wrap. Molds so easily!

Coldspot Tape 89c
Self-sealing tape that holds securely at sub-zero temperatures. ¾-in. x 36-yard roll.

Cello-Wrapping 1.59
Ideal to wrap foods, separate meat cuts, even gifts. Moisture proof. 100 feet.

Poultry Bags
Of Polyethylene Plastic
Medium Size....... **1.59**
These soft, pliable, clear plastic bags have heat-sealed seams, gusset sides. Giant Size Poultry Bag......... 69c

"Satisfaction guaranteed or your money back" SEARS

A. B. WYCKOFF, INC.
Authorized Selling Agent
Main St. Stroudsburg, Pa.

DAVID'S

Girls' Coat & Slack Sets by *Coat Craft* the original "coat that grows"
$18.95 to $28.95
REGULAR TO $39.50
Sizes 3-8

Boys' 3-Piece Coat, Slack & Hat Sets
$14.95 to $19.95
REGULAR TO $29.95
Sizes 2-6

Toddler Craft Coat, Slack & Hat Sets
$16.95 to $21.95
REGULAR TO $29.95
Sizes 2-4

Boys' & Girls' Storm Coats
$14.95
REGULAR TO $21.95
Mouton Collars, Alpaca lined - - sizes 8-14

Boys' Surcoats
$6.95 to $13.95
REGULAR TO $19.95
Choice of nylon gabardines or 100% wool plaids. Alpaca or wool interlining - - all with warm mouton collars.

Clearance PRICE TAGS SLASHED...

Boys' and Girls' 3-Piece **SNOW SUITS**
$9.95 to $13.95
REGULAR TO $19.95 Boys....... Sizes 3-8 Girls....... Sizes 4-10

CLOSING OUT *on All Children's* **Cowboy Boots**
SALE **$3.95** Sizes 8½-2 REGULAR $5.95

NANNETTE DRESSES
$1.00 - $2.00 - $3.00
REGULAR TO $5.95 Sizes 1-3

CINDERELLA DRESSES
$2.00 - $3.00 - $4.00
REGULAR TO $7.95 Sizes 3-12

Girls' Hats All ½ Price
Felts, velvets and woolens

Children's One-Pc. Snow Suits
Sale $5.95
REGULAR TO $9.95
Sizes 2-4

Children's Famous Health-Tex Polo Shirts
Sale 99c
REGULAR TO $1.49
Sizes 1-8

Boys' Flannel Shirts
Regular to $2.29 $1.49
Sizes 2-14

Flannel-Lined Dungarees
Regular to $2.98 $2.29

David's Kiddy Togs
"Outfitters from the Cradle to Size 14"
536 Main St. Stroudsburg

Editorials

The Farm Show

The doors of the huge State Farm Show building were thrown open Monday for the annual exhibit which sends to Harrisburg hundreds of thousands of persons from our state and a vast number of visitors and exhibitors from all over the country.

The state is proud of the annual Farm Show which has grown over the year until today it is one of the outstanding events of its kind in the world. It is a tribute to the Farm Show officials, and particularly to Miles Horst, state agricultural secretary, that the show has expanded each year in scope and interest. The success of the venture is due largely to their combined efforts.

The exhibits gathered together under one roof provide something of interest for everyone, not excluding the urban dweller whose closest association with farming may be only a 100 square feet of vegetable and flower space in the back yard. The visitors will find poultry, animal, fruit, vegetable and grain exhibits. For the mechanically-minded, the machinery display for this year's show is of incredible size and interest.

The bountiful crops of our state will form the real backdrop for this excellent showing of manufactured products that have contributed so much to the increasing productivity of the soil. But while products will hold part of the stage, the central theme of this year's show is a tribute to the Rural Home in acknowledgment of that bulwark of American society as the center of security in our country.

In agriculture, in commerce and in industry, Pennsylvania is paramount, but it is especially in the field of farms and farm products that the State today demonstrates its essential place in the nation's economy.

The Negro's Progress

For many years the annual statistic which shamed Americans was the tabulation of lynchings by Tuskegee Institute, the noted Negro college in Alabama. The only consolation was that the total got smaller almost every year.

Now, for two years running, the figure has been zero. As a result, Tuskegee concludes that lynchings are no longer a measuring stick for race relations, and announces that it will base its annual reports hereafter on other material.

The Negro draws small comfort, however, from the mere fact that his life is in less danger from hoodlums. He had that assurance under slavery.

What is much more cheering to him is the real progress his race has made in only a few years, in the South as well as other regions, towards equality of opportunity.

"Jim Crow" is a great deal more than physical segregation, which would exist to a large degree even were there no laws on the subject. It is the denial to the Negro of the right to compete for jobs even when he is unquestionably qualified for them, and hence a harsh economic barrier to better housing, better education for his children, and the other good things of life he desires and which some people think can be given him simply by repealing certain laws.

When Tuskegee in future years tabulates the statistics in that important field of race relations, we hope it will find a continuation of the recent steady progress and eventually will find all such tabulations outdated too.

The Once Over —by H. I. Phillips

1954 BUSINESS INTERVIEW

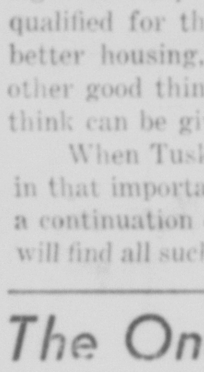

We have followed our custom of an annual interview with The Man Who Built a Better Mousetrap in order to gain his views on what is ahead for business in 1954. He scoffs at the prophecies of a Slump. "There are just as many mice as ever. All the mousetrap makers have to do is to get out and hustle," he declared. "How is the pathway to the door as the new year gets under way?" we asked.

"It was beaten to a new high in 1953, and I do not look for more than a five per cent drop in path-beating this year," he replied firmly. "The politicians will be disappointed if there is no depression, and some Democrats are talking as if they hoped the country would run out of mice."

"Suppose a mouse shortage should develop," we asked.

"It would present no serious problem. I would just turn out a trap with one less hole."

"Thousands of economists just held a meeting and the concensus seemed to be that some sort of recession was ahead," we said.

"Some of them are Democrats. They all claim there will never be a proper balance between the mouse supply and the trap supply unless they are in power."

"Did you see what Leon Keysering said?"

"Leon, I think, is for more spending. He wants the government to step in and buy more mice, and supplement this through a big appropriation to buy mousetraps, thus stimulating both the mice and the people trapping them."

We asked The Man Who Built a Better Mousetrap if he saw any need of the government providing cushions in case of a slump. "You know what mice do if they get into cushions," he said.

"Do you think the mousetrap supply has caught up with the demand?" we asked.

"With all those new homes being built there will be more and more mice and more and more people beating paths to the door of a better mousetrap builder," he said.

"Is it your opinion that your business is cyclical?"

"No. There may be one year when mice are smarter and harder to trap than another year, but cycles have nothing to do with it. It all depends on the cheese."

"What about salesmanship?"

"That's the key to everything," he snapped. "People have been beating paths to my door in such numbers that my salesmen have lost initiative. We had had an era of prosperity when people seeking a new mousetrap had to get on a waiting list. From now on the salesmen will have to go after business. I am ordering them to BEAT A PATH TO CUSTOMERS' DOORS!"

One of the best newspapermen we ever knew, Raymond McCaw, night m.e. of The New York Times for 23 years, has retired . . . A Prairie Queen, Nebraska, boy who made good in the big city via St. Joseph, Laramie, Denver and Kansas City, Mac came to work on the New York Globe the same year that saw Russel Crouse, Maxwell Anderson, Bill Chenery, Wesley Stout, Pat McNutt and this writer join that paper, and he was the best red dog and stud poker player in the lot, a great human being and the possessor of a solid efficiency in newspaper work that was the wonder of all . . . Mac says he has in mind a swell palm tree in Tucson and intends to go out there and recline in its shade, but we know better . . . He is no recliner and can be made to relax only at gunpoint . . . Robert Montgomery has been coaching President Eisenhower on his TV technique . . . Adlai Stevenson will probably counter by retaining Gregory Peck, and we wouldn't be surprised to hear that Harry Truman is working with Gary Cooper . . . Another plan for a fare rise on the New Haven Road has led commuters to call it the "N. Y., N. H. & Heartless." . . . Bobo Rockefeller violated the old adage "Never change lawyers in mid-gusher." . . . (It was so still in Bobo's apartment last week you could hear an attorney dropped.) . . . Winthrop Rockefeller in a public statement said Bobo had repudiated a $5,000,000 settlement and was asking 10 . . . (Changing her oil fortune estimate, no doubt) . . . Larry Langner, working with top show people, plans an American Shakespearian Festival at Stratford, Conn . . . Stratford-on-the-Housatonic instead of on the Avon . . . Well Stratford is a nice little town with a glamorous name, but it is only a stone's throw from Milford which, Broadway showmen should know, has one of the largest and most modern theaters in the country . . . It was built in a spending orgy as part of a high school there, has every modern stage device and seats more people than most Broadway houses.

STATE OF THE POLITICAL UNION

Robert S. Allen Reports

French Botching Training Natives In Indo-China

Washington — France is botching the job of training the urgently - needed native forces which could smash the intensifying Red aggression in Indo - China.

Further, although the U. S. is spending more than $1,000,000,000 for arms aid this fiscal year in this protracted war, France has rejected a proposal that the U. S. supervise the training of effective Vietnam troops.

The critical lack of such battle forces is a basic reason for the desperate military situation in Indo-China.

President Eisenhower personally made the offer of American training assistance at the Bermuda conference last month. But Premier Laniel turned it down.

Authority for this startling inside information is Secretary of State Dulles.

He disclosed it at a private meeting with the Senate Foreign Relations Committee, during which Dulles discussed significant developments in the Far East, Italy, relations with Russia and other pressing foreign problems.

Following are additional significant highlights of this two-and-a-half hour session that can be published:

The political situation in Italy is viewed as so ominous that serious consideration is being given whether large-scale economic and military aid be continued to that Red-periled country. This viewpoint is directly counter to certain "inspired" reports that American spending will be increased in Italy.

The "super structure of NATO" is strong, but its base is unsound because of the economic and political weaknesses of France and Italy. Also, Dulles deems it increasingly unlikely that the French will ever approve the European Defense Community plan, that calls for the re-creation of German divisions.

President Eisenhower's decision to withdraw divisions from Korea was based on two underlying factors: (1) the Chinese have withdrawn three divisions, and (2) the U. S. sent two divisions to Korea shortly before the cease-fire agreement. Also, the "disengaged" divisions will not be returned to the U. S. One will be stationed in Hawaii and the other probably on Okinawa.

Dulles' review of the many troublespots throughout the world was so somber that it drew a sharp exclamation from Senator Hubert Humphrey (D., Minn.).

"It seems to me," he said, "that your gloomy appraisal of developments and trends certainly does not justify the President's optimistic assurances that the world is entering a peaceful era. Everything you've told us is far from that. Your survey is as disquieting as anything this Committee has heard in a long time."

The details — Dulles made no bones about being critical of France's failure to develop an effective native army in Indo-China, as the U. S. has done in Korea.

"We are very unhappy about the matter," Dulles told the senators, "but there is little we can do about it."

"Can't we help more in training the natives?" asked Senator Alexander Wiley (R., Wis.), chairman of the Foreign Relations Committee.

"That is exactly what we tried to do, but to no avail," explained Dulles. "The President himself proposed that to Laniel at Bermuda. The President offered to have the U. S. take an active role in training the Vietnamese. But the French would have none of it."

"Why not?" asked Senator J. W. Fulbright (D., Ark.). "Surely there is plenty of need for improving the training of the Vietnamese, on the basis of what has been happening the past several months."

"You are right," replied Dulles. "The poor training of the native troops is showing up constantly in the fighting. In a number of recent instances, these French-trained forces have broken and run when attacked by Communist Vietminh. But the French are very touchy about any direct outside contacts with the Vietnamese, and the President's offer was politely but firmly turned down."

"But aren't we paying for more than half of the cost of that war?" demanded Senator Humphrey. "Just how much are we spending there?"

"It will amount to more than $1,000,000,000," said Dulles. "So far this fiscal year, we have given the French $785,000,000 in money and military aid."

Factographs

The United States bought its first military aircraft in 1909, some six years after the Wright brothers made the first airplane flight.

Pidgin English, once a corruption of English used by traders in the South seas, is now considered a language in its own right.

Puerto Rico raises about a million tons of sugar annually.

The caribou of North America is closely related to the reindeer.

Until 1700, iron smelting was done with wood charcoal.

Average life of a butterfly is five weeks.

United States croplands total about 464 million acres.

Many modern paints are odorless.

THE DAILY RECORD

Established April 2, 1894

Entered as Second Class Matter July 1, 1920, at Postoffice at Stroudsburg, Pa., under Act of Congress, March 3, 1879

Published Daily Except Sunday, New Year's Day, Memorial Day, Independence Day, Labor Day, Thanksgiving and Christmas

— By —

Pocono Record, Inc., 18 No. Seventh St., Stroudsburg, Pa.
James H. Ottaway, President and Publisher
Byron K. French, Vice Pres.; Eugene J. Brown, Vice Pres.
Merle C. Ostrom, Treasurer
Mrs. Ruth B. Ottaway, Secretary

MERLE C. OSTROM, General Manager
LOWELL H. CROSS, Advertising Director and Assistant Treasurer
HORACE G. HELLER, Editor and Assistant Secretary
JOHN F. HILL, News Editor
TELEPHONE NUMBER BELL—320

SUBSCRIPTION RATES FOR THE DAILY RECORD

Mail (1st and 2nd Zone)		Carrier	
3 Months	$3.25	One Week	35c
6 Months	$6.00	3 Months	$4.65
One Year	$11.00	6 Months	$9.25
Outside 2nd Zone, Yearly	$15.00	One Year	$18.20

The Daily Record is a member of:
The Associated Press
The Audit Bureau of Circulations
The Pennsylvania Newspaper Publishers Association
American Newspaper Publishers Association
Bureau of Advertising—A. N. P. A.

MEMBER OF THE ASSOCIATED PRESS
The Associated Press is entitled exclusively to the use for republication of all the local news printed in the newspaper, as well as all AP news dispatches.

George Sokolsky Says . . .

Teen-Agers Who Know Nothing Of Their Own Government Indict Education Process

Some months ago, I wrote of a peculiar questionnaire about the private lives of schoolchildren which a parent had sent to me. Subsequently I received a letter from a Brooklyn school teacher who attacked me as "an average parent." Parents have been around a long time, much longer than schoolteachers. Most parents feel that they do the best they can for their children.

This teacher is very class-conscious. He wrote:

"You are a practicing journalist and I am a practicing teacher. You can tell me plenty about your trade; I can tell you something about education. Have you ever visited the school during school week? Have you ever conferred with the teachers of your children or haven't you been sufficiently interested?"

I would not call myself a practicing journalist, the term being foreign to my trade. We do not practice on anybody or anything. We are workers in a trade which requires some little skill and a great deal of patience. Maybe, it takes more skill to be a teacher; I would not know, not having taught school since 33 years ago when I tried my hand at it for a spell.

I presume that each trade regards its own as the most difficult, as when physicians look down their noses at dentists, or when musicians always say that everybody else is no good. In our business, it is difficult to go in much for self-praise as no cover-up for laziness and ignorance is available, as editors, usually tough creatures, will tear your eyes out on the least provocation.

Also, the public can be ungenerous to a writer whose work stands nude and cold to be read or rejected, to be praised or cursed. Teachers have it much easier, I should imagine, because they can always blame "the system."

This school teacher goes further:

"'They (he quotes me) want to know whether the family owns a radio or television.' You bet. That shows how progressive the schools are. We can slant our lessons by correlating what the child hears on radio or sees on television."

I thought that we sent our children to school to learn how to read and write, how to do arithmetic, algebra, trigonometry, Latin, French, history and similar subjects. Surely I do not send them to school to gain knowledge from the "Cisco Kid," or "Martin Kane, Private Eye," or "Crime Busters" or from those sexy dames, who if they have no abnormal bosoms, buy them for exhibition purposes. Imagine slanting lessons to the tune of Milton Berle or Sid Caesar!

This teacher says:

". . . Radio and television determine our assignments for homework, both as to time and content. The assignment is richer and fuller when it is related to radio and television . . ."

I hope no teachers who are to inspire my children slant the lessons and determine "our assignments for homework," to the tune of a bebop orchestra. I do not deny that good programs do appear, but precisely what do they have to do with school homework? What, for instance, appears on radio or television that will help a child pass the College Entrance Examinations?

Obviously something is wrong with the educational process when one encounters teen-agers, in high school, who know nothing about their own country and its government. Something is wrong when so many of our troops in the recent wars did so badly in their literacy and intelligence tests. Perhaps we should give examinations in the doings of "Wild Bill Hickok" and "Hopalong Cassidy" to discover an aptitude for engineering.

Perhaps a parent might ask the high school boy a few questions in American history or in civics. Ask him how a President is elected and how the Constitution is amended. I recently heard a story about a well-known figure who told a Hawaiian that the best way for Hawaii to get statehood is to elect two Republicans Senators and then they could get statehood. Imagine that!

Maybe the radio and television programs were not adequately slanted for this man when he was younger. Perhaps Bob Hope —I am sure of it could have educated him that Hawaii could not elect Senators before it was admitted to statehood.

It would seem to me that the time is coming for the parents to free the school from "practicing teachers."

10 Years 20 Ago —by C. H. Westbrook

10 Years Ago

P. T. A.—Stroudsburg P. T. A. was formed last night at the YMCA. Mrs. Harry Smith was elected pres't, Mrs. Hazel Achterman, V. P., Mrs. Earl Schrack, sec'y, and Vere J. Banks, tr.

Honor Roll—Charles R. Transue, principal of Clearview School announced these honor roll students: 7th GRADE, first honor Clyde Learn, Wayne Rustine; 2nd honor, Susanne Gordon, Joan Michael and Connie Ravert; 6th GRADE, first honor, Barnard Michel, second Robert Felker.

In India—Mrs. Margaret Brown has a letter from her son, Pvt. Kenneth R. Brown, saying he has arrived safely in India.

Meeting — The Missionary Society of E. S. Presby. Church will meet today at the home of Mrs. A. A. Holbrook.

20 Years Ago

Engineer — John L. Westbrook was elected for another term as borough engineer in Stbg.

Hotel — Martin Leffelaar has leased the property of A. M. Price at Minisink Hills and will open the Hotel Minisink.

Leaders—Warren H. Sebring was re-elected pres't of Dist. 3, Monroe Co. S. S. Asso. at meeting in Bartonsville. Nominating com.: T. J. Breitwieser, Addison Learn and C. A. Walters.

Radio—Miss Margaret Settig, Neola, will broadcast over Station WEAF, N. Y. She is the daughter of Fred K. Settig.

Birthday — Samuel Zaccaro was given a party on his 16th birthday at home of his parents.

You're Telling Me —by William Ritt

We're Beginning to suspect that the frequency with which that song, "Oh, Mein Papa!" (so laudatory to the Old Man) is being played on the radio these days is just a plot to take Pop's mind off the Christmas bills.

There are two million more cats than dogs in the U. S., a survey shows. Fido may as well give up chasing 'em—he can't win.

Massachusetts folk report sighting a blue goose. Almost as rare, we understand, as a blue moon.

At Trail in British Columbia school children badly defeated a team of adults in a spelling bee, after the mayor had said oldsters were better spellers. Most e-m-b-a-r-r-a-s-s-i-n-g!

Fortunately, that gift tie can be hidden in a drawer. Unfortunately, the same can't be done with the leftover Christmas turkey.

A South African ran nearly 160 miles in 24 hours. Wonder what he could have done before there were traffic lights!

It was Mark Twain who first said that everybody talks about the weather but nobody does anything about it. Lucky fellow, Mark—his missus never, apparently, ordered him to make with the snowshovel.

Looking At Life —by Erich Brandeis

Every year the automobile industry is making progress. The 1954 cars are out in all their glory. More power. Easier steering. Automatic gearshift for faster operation. Streamlined bodies for more speed.

Technologically the automobile manufacturers have done a splendid job.

But what have they done to improve the DRIVER?

When we look at the auto of 50 years ago we laugh at its imperfections. Twenty horsepower cars were almost a miracle in those days. A trip of 300 miles took 10 days in 1900. A car that could make 30 miles an hour was considered the acme of man's ingenuity.

But how about the driver? That is what Paul H. Blaisdell, an executive of the Association of Casualty and Surety Companies would like to know.

Almost everybody has learned HOW to start, steer and stop an automobile, he said in a recent speech, but comparatively few people know WHEN to do so.

What good is it, he asked, to make engines ever more powerful and speedy, when with it does not also come a more careful and more intelligent driving public?

"Our social maturity has failed to keep pace with our technological attainments and, until we can bring both sides of the equation into balance, there is no prospect for sustained sanity on our streets and highways," he said.

You have all read the terrible highway statistics. There is not a day that a number of people don't get killed, crippled or permanently injured in automobile accidents.

Only the smallest possible percentage is due to defects in the automobile. The vast majority of accidents is due to defects in man's make-up.

"As if human engineering were not enough of a general problem," said Blaisdell, "we have so misled the thinking of today's driver that HIS INFLATED EGO distorts his judgment and has given him a SUPERMAN COMPLEX which believes it can operate a car of today at a sustained high rate of speed and still escape the possibility of disaster."

Before additional billions are spent for fast highways, faster automobiles and other technical advancement and research, our scientists should find out WHY drivers exceed the speed limit. They should discover the peculiar quirk in human nature that insists on drinking and driving, and what there is in the human mind that makes it want always to get ahead of the other fellow.

And that is true not only of driving automobiles. The same thing applies to the daily rat-race for success; for social prominence; for political power; for greater possessions.

What good does it do for medicine to have done away with so much disease when a new, just as terrible disease has been added to the book—a mania that destroys whatever it touches and causes death, heart failure, nervous breakdowns and insanity?

It is much better to equip cars with SAFE DRIVERS than with a lot of chromium.

And a balanced MIND is even more valuable than a balanced BANK BOOK.

Try and Stop Me —by Bennet Cerf

The Florida real estate boom in the 20's provided shoestring operators and gold brickers with a field day. At its height—just before the boom was lowered—any subdivision that cost less than five million (all on paper) was regarded as small time stuff. Kenneth Roberts tells of one impressive group who engaged a sign painter to erect a billboard proclaiming, "A five-million-dollar hotel and golf course will be erected on this spot." Unfortunately, the group couldn't raise the $18 to pay for the sign, so the painter carted it away and sold it to another bunch of capitalists on the next beach.

Citizens of an Indiana town found out what happens if you elect a football referee to the post of police commissioner. The very day he assumed office he arrested a favorite local strip-teaser. His charge: her back was illegally in motion.

CUTIES —By E. Simms Campbell

"Well, then, shut your window! Anything I say is strictly between me and the tire."

My New York —by Mel Heimer

Las Vegas, Nev. — I gamble. This is noted matter-of-factly because (1) eight out of 10 American men gamble and (2) my gambling is relatively small and an avocation. I am the second of two kinds of gambling men, the first being the chance-taker who hopes luck will be kind and let him roll seven, and the second being the poker-playing, horse-betting soul who likes to think he is pitting his experience and brains against other men's.

Roulette, blackjack and craps, the big games in this outpost, are not my cup of tea, but since these are games which one can play in New York only at the risk of being run in by the law, I play them here. I have played them in Nice and in Portugal and in a number of other sinful Gomorrahs and while I consider them childish sports, I string along and tell the blackjack dealer to hit me or go on playing that elusive 15 on the wheel.

However, with all this, I am like most gamblers, amateur and professional. I never have asked myself why. Today I did, and do you know? There is no answer.

I asked myself why today because I came into the Sands casino after a late breakfast, bought my customary five-dollar stack of dime chips, which I can make go a long but not endless way by betting red or black progressively —and presently had company at the table. His name was Glenn McCarthy and he wore dark glasses and odd jacket and slacks, and told the croupier to give him a thousand dollars worth of chips for a starter. He looked a lot younger than he must be.

Now, Glenn McCarthy is one of those men to whom money must mean close to nothing. Not because he's aesthetic and lives on dreams and song but because so much of it has passed through his hands. Texas oil wildcatter and hotel mogul, he built Houston's well-known Shamrock hotel and has been in and out of headlines for more than a decade.

His times have been good and they have been bad but always he has been the kind of man, who, if they are bad, tosses his last hundred dollars on the double O, then gets up and, the next day, raises five million dollars to bring in a new geyser.

Well, we sat there — the footloose newspaperman carefully husbanding his five-dollar stack, and the Operator betting five hundred on the black. After a while the drifters gathered around the wheel, because at 11 a. m., even in a large-scale casino like this, Glenn McCarthys with thousand-dollar stacks are not usually on hand.

I kept playing—but I kept looking sidewise at the impassive, silent McCarthy and after awhile the big question crystalized in my kind: What was he doing here? A thousand dollars worth of roulette chips in front of him. To Glenn McCarthy, a thousand dollars means, maybe, a week's phone bill. What did he get out of it? It would mean, simply, he had a little more money.

And that was when, suddenly, I turned around and looked at myself.

I am many light years from being wealthy—and yet, suppose I sweated away at the table and, maybe, doubled my five bucks? I would walk away from the table as pleased as Keefe Brasselle was the other day when he told me candidly that in his new movie he was great, just great. If I had a phone, five bucks would pay one week's phone bill for me. Or, more likely, I would take the five bucks over to the blackjack table and lose it in two minutes.

What was I doing there, anyway? It was a nice casino, with wall-to-wall carpeting and soft music and polite dealers, but outside on the bleached, dry streets of Las Vegas, the sun was shining brightly and the gentle purple mountains across the desert were wonderful to behold. I was sick, I was crazy. I had lost the way.

Well—the way I said, there wasn't any answer. I thought of the way the head doctors say gambling is a sign, a symptom of personal unhappiness, a retreat into a world where a white chip makes you equal to other men, the way a gun can. But that wasn't it; I knew that. So I sat there and thought about it and came up with nothing at all.

Finally, Glenn McCarthy cashed his chips and went to breakfast. I think he won three thousand dollars, give or take a few hundred. Right after he left, a small, nervous man came in and sat in a vacant chair. "Gimme some chips," he said importantly to the dealer—and threw him two dollars. I wasn't in any mood for any more analyzing, so I cashed my checks and left. I lost $3.50. Everything is relative.

Factographs

The planet Mercury revolves about the sun like the moon around the earth, presenting the same face to the sun. Mercury's temperature in consequence stays more than 800 degrees Fahrenheit on one side and almost absolute zero on the other.

Modern fighter pilots wear outfits and accessories weighing 14 pounds for protection and efficiency in combat.

The moon has a temperature below its surface of about 100 degrees below zero centigrade.

County YMCA May Install New Branch At Mount Pocono

Possibilities Explored By Y Directors

Installation of a YMCA branch in Mount Pocono may be made in about a year.

That was the gist of preliminary discussions last night by county Y directors meeting in Stroudsburg.

Other major moves by directors: approval of the awarding of a $24,500 contract for the Barrett branch construction; and revision of the Y constitution and bylaws.

The possibility of a Mount Pocono branch had not been brought up at earlier meetings of the board. But the possibilities have been explored by Mount Pocono residents for some years, and last night the matter was presented formally to directors.

Preliminary idea is that the Y headquarters would be the borough firehouse; that there would be a board of directors of 10 or 12 men; and that there would be a secretary eventually to govern the activities of the branch.

The Barrett secretary could assist with the groundwork and setting up of the branch.

A Mount Pocono branch would be an affiliate of the county Y, the same as the Barrett branch. This move would be in line with the original county Y idea of having a branch at the major population centers of the county.

Actions on the Barrett branch consisted of approving the resolutions of the Barrett board, which met Monday night.

The board approved the drawing up and signing of a 20-year lease by the Y, with the option of a 20-year renewal. Consideration would be $1 a year. This in effect means use of the land and building, an old dwelling, is being donated by the lessor, the Mountainhome Methodist Church, of which Rev. Harold McMurray is pastor. Rev. McMurray is also chairman of the Barrett branch directors.

Second action was the awarding of the remodeling and renovating contract to Charles Frank, a Stroudsburg contractor. Specifications include adding a kitchen, living quarters for the secretary, and rest rooms, as well as remodeling and redecorating.

Frank was the lowest of five bidders.

Earl F. Groner reported on the work of his committee on revising the constitution and bylaws. The directors spent about two hours going over the changes, aimed at "modernizing" and improving the articles to make them more easily understood, and more adaptable to present situations faced by the Y." The committee suggestions were adopted.

Chief changes are: **One**—Upping the number of directors from 25 to 27.

Two — Board members may be elected to no more than two three-year terms. They may then be eligible for reelection after a one-year "waiting" period.

Three — Any member of the association who is 21 and who meets membership requirements is eligible to serve on the board of directors.

The last change brings the local by-laws into conformity with State and National bi-laws of the YMCA.

Dr. Joseph Noonan said there was no progress in attempts to settle the strike which halted construction of the new Y last year.

Merle C. Ostrom said the county Ministerium had approved a plan to stage Y programs during YMCA week in the last part of January.

A nominating committee under Dr. Noonan will draw up a slate of candidates for Y offices in a few days.

The report of General Secretary John R. Wilson dealt with a yearly round-up of the Y financial picture.

Said the report in part:

"Financially there is no need for me to remind you that we conducted a capital improvement campaign during the year with a goal of $350 thousand having had pledged $311,991.91 to that fund and collecting in cash $95 thousand to date. In the general account we have balanced the budget, total receipts being $19,254.49 and expenditures $19,088.49 leaving a balance of $166 over and above the operating expenses for the year.

Some $804.38 of our total income was a refund from the cancellation of insurance on the old building.

This was offset almost entirely by the purchase of new equipment amounting to $663.63. The new equipment included a new mimeograph machine and a $200 payment on the bus which was purchased for use in day camp. The other $600 needed for the bus was taken from the gas station account.

Also $4,683.69 of the total income represented items paid out of the general treasury and which was reimbursed by the building fund.

The balance in the general account at the end of the year is $735.89. Unpaid bills, social security and withholding amount to $332.08.

Eastern Poconos Group To Meet

The Eastern Poconos Resort Association will hold a meeting Thursday night at Fawn Cabin on Route 209.

LEVELED BY FIRE, all that remains of a huge barn on the Donald deOtte property, Cherry Valley, is smoldering ruins. Flames destroyed cattle, chicks, machinery and feed. Damages are estimated at $30,000. Story on Page One. (Daily Record Photo)

Territorial Assignments In District Reshuffled By State Police Headquarters

Traffic and criminal law investigation and enforcement by Pennsylvania State Police has undergone a geographical shuffle to compensate for movement of the Brodheadsville State Police sub-station to Fern Ridge.

Lieut. John J. Pezzent, commander of the squadron, announced at Hazleton Squadron headquarters yesterday the new area alignment for this region.

Stroudsburg sub-station personnel will work in Middle Smithfield, Smithfield, Stroud, Hamilton, Ross and that half portion of Pocono Township extending from Tannersville toward Stroudsburg.

Mount Pocono sub-station police will service Coolbaugh, Barrett, Paradise, Price, Jackson, that half of Pocono Township extending from Tannersville to Mount Pocono, and that half of Tobyhanna Township extending from Pocono Lake toward Mount Pocono.

Fern Ridge sub-station men will service Chestnuthill, Tunkhannock, that half portion of Tobyhanna extending from Pocono Lake toward Fern Ridge, White Haven, Kidder Township in Carbon County and into the Bear Creek region of Luzerne County.

Lehighton sub-station police will service Polk and Eldred Townships in Monroe County.

Two Tracts Sold In Stroud Twp.

Two Stroud Township tracts have been sold by Marguerite D. Smith, that district, according to deeds recorded yesterday at the Courthouse.

Purchasers were Mr. and Mrs. George W. Dennis, Stroud Township. The property adjoins land of George Brands.

Health Unit Set Up

Harrisburg. (AP)—Pennsylvania's first public health unit set up on a county basis swung into full-scale operation in Butler County yesterday.

Philadelphia Eggs

Philadelphia. (AP)—Eggs steady. Receipts 6,150. Wholesale selling prices are as follows: Minimum 10 per cent AA quality large whites 50-51, browns 48-49, medium whites 47-48, browns 46-46½, extra minimum 60 per cent A quality large white 48-50. Mixed colors 48-49, medium whites 44-46½, mixed colors 44-46½, standards 46-47, checks 40-45.

Quick Action Saves Barn From Fire

Kresgeville—Howard Switzgable, tenant on the farm of Robert Getz near Jonas, was credited with saving a barn from destruction this week after fire threatened to level the structure.

Switzgable's quick action in extinguishing the blaze reportedly saved the frame building, confining the fire to the ground floor where potatoes were stored.

Loss was not determined but it was learned large entrance doors were charred and several bags of potatoes destroyed.

Dr. John L. Rumsey will be out of town Jan. 16 to 31, inclusive.—Adv.

Snow Brings Injuries To Two Youths

Sledding and skiing accidents accounted for two of four patients treated in the General Hospital dispensary Monday.

Theodore Eilber, 16, of 492 N. Courtland St., East Stroudsburg, suffered cuts and bruises of the left ear when his sled ran into another.

Eleven-year-old Paul Ziegafuse, Stroudsburg RD3, sprained his right wrist while skiing.

A Patterson-Kelley Co. employe, John Lynch, 455 N. Courtland St., East Stroudsburg, suffered a bruised left shoulder warding off a heavy weight which fell to the floor.

Arthur G. Ross, Bangor RD3, slipped while carrying a bag of feed and injured his arm.

Hospital Tests Prove

MUSTEROLE

gives speedy relief from

ARTHRITIS PAIN

Also Greater Ease in Moving!

If you suffer agonizing pain from arthritis—rub on Musterole. It brings speedy long-lasting relief and greater ease in moving. Hospital tests PROVE this so.

Musterole's highly stimulating, pain-relieving medication creates needed *concentrated* heat right where you hurt. You can FEEL it work. If your pain is intense—buy Extra Strong Musterole.

Thank You

for your patience while we were taking Inventory . . . And without the service of our "Watch-Master" Machine.

Your watch represents an important investment. Don't take chances on repair work. Bring your watch here where all work is scientifically checked on a . . .

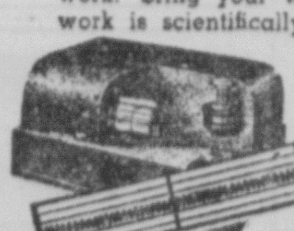

Watch Master

Your watch "prints" a record of its own performance PROVING the efficiency of our work

Now . . . bring in your Watch to the Store . . . We'll be glad to Service it . . . While you wait!

Sorry For The Delay!

J. W. BARNES, Jr.

Watchmaker-Jeweler

A. B. Wyckoff

Plush Offers Resignation From Council

Bangor—George B. Plush, first ward Republican councilman, told The Daily Record last night he is resigning from Borough Council.

Plush gave as his reason objection to "partisan politics" in the Borough Council. He said his resignation was a protest against "rule by party" without concern for the public.

Bangor council is now governed by an 8 to 4 Republican majority.

Plush said his resignation was an outgrowth of Monday night's stormy council session in which Isaiah Resh, a Republican was named tax collector to fill the vacancy created by Max Oxford's death.

Although he himself is a Republican, Plush told The Record, he had placed the name of John Farleigh, last year's council president in the nominations "because I felt he was best suited for the job."

Farleigh is a Democrat. He was defeated for reelection to borough council in last November's election.

"I knew I might be open to criticism by nominating Farleigh," Plush said, "but it was obvious that he had a better background for the post than any of the other applicants, due to his long association with Mr. Oxford while serving as council president."

Mr. Plush said he had mailed his letter of resignation to the council last night.

At Monday night's meeting, Plush nominated Farleigh but a roll call vote defeated the nomination 7 to 5. Plush voted with the minority.

The council then proceeded to select Resh—the defeated Republican candidate for the tax collector post in the race against Oxford last November—on a third ballot.

Resh was elected by the same vote, seven 'yes'; five 'no.'

Later in this same meeting, Plush suggested that councilmen should serve without pay, the same as school directors do. Councilmen now receive $20 per month salary. No action was taken on this matter, however.

In his statement to The Daily Record last night, Plush said he "could not help feeling I have reached the end of my usefulness to the citizens of Bangor" when confronted by a situation in which "party rule" dominated.

"I feel, sincerely, that party politics have no place in the running of borough councils or school boards," Plush concluded.

Plush was one of two GOP councilmen from Bangor's first ward. Second Republican is Harry Beshler. Ralph Erdman, a Democrat, is the remaining first ward councilman.

Plush had just completed the second year of his four-year term as Bangor councilman.

Natural Gas Flowing Into Bangor Area

Bangor—Natural gas begins to flow into the Bangor-Roseto area at 7 a.m. today.

Announcement of opening of natural gas lines was made last night by J. Paul Hart, manager of Citizens Gas Co., Stroudsburg, and area director for Penn Fuels Co.

According to Hart, a crew of 25 men will be on hand this morning to start the conversion. The men will go into homes and ready appliances, Hart said.

If all goes well, Hart said, the job should be completed by 10 a.m. Crewmen will then revisit area homes to make minor adjustments, Hart said.

Dower Funeral Services Held

Funeral services for William G. Dower, Chipperfield Drive, were held at 2 p.m. yesterday in Lanterman funeral home.

Rev. P. N. Wohlsen officiated. Interment was made in Laurelwood Cemetery. Pallbearers were Edgar Serfass, Lona Arnold, Elmer Stine, Harlan Biggs, Clarence Kitchen and Milton Stevens.

PUC Grants Lower Gas Rates Here

Harrisburg. (AP) — The Public Utility Commission yesterday authorized the Citizens Gas Co., Stroudsburg, to cut rates of 2,293 customers in the Stroudsburg-East Stroudsburg area an estimated $20,500 annually—on five days' notice.

The utility said that its switch from manufactured to straight natural gas will permit reductions of up to 40 per cent.

Conversion from propane air-type gas already has been made, the firm told the PUC.

Of the company's 2,561 consumers, only 261 minimum bill general service and seven flat rate refrigeration users are unaffected by the revision.

The minimum rate under the general service schedule remains unchanged at $1.50 net, and the charge for the first three therms remains at 60 cents per therm.

Cost of the next 15 will drop from 37 to 32 cents a therm; the following 18, from 37 to 19 cents a therm.

Board Of Trade Meets Tonight

Portland — The Community Board of Trade will hold its first meeting of the year at Mt. Bethel Inn tonight at 7:30. Mrs. Orville Miller is chairman of the meeting.

Members are urged to be present. Report of the Christmas party held for the community children will be given and plans for 1954 will be made.

CEMETERY MEMORIALS
Visit our display yard and see what you are buying. No obligation whatsoever.
Stroudsburg Granite Co.
Truman Barnett, Owner
Main St. at Dreher Ave. Phone 1812

Apply For License

Howard G. Coslett and Christina P. Teeter, both of Stroudsburg, applied for a marriage license yesterday at the Courthouse.

Subscribe to The Daily Record.

Go the Greyhound Way You Save and Save!

New York	$2.25
Philadelphia	2.30
Easton	.75
Scranton	1.05
Buffalo	6.85
Pittsburgh	8.00
Washington, D. C.	5.15
Harrisburg	3.15
Ithaca	3.75
Syracuse	4.30
Boston	6.40
State College	4.45
Sunbury	2.60
Rochester	5.70

Plus U. S. Tax
Big Savings on Round Trips

GREYHOUND TERMINALS

American House .... Phone 875
Lackawanna Hotel .... Phone 9007

GREYHOUND

The New 1954 Mercury Sun Valley offers far more than a transparent top

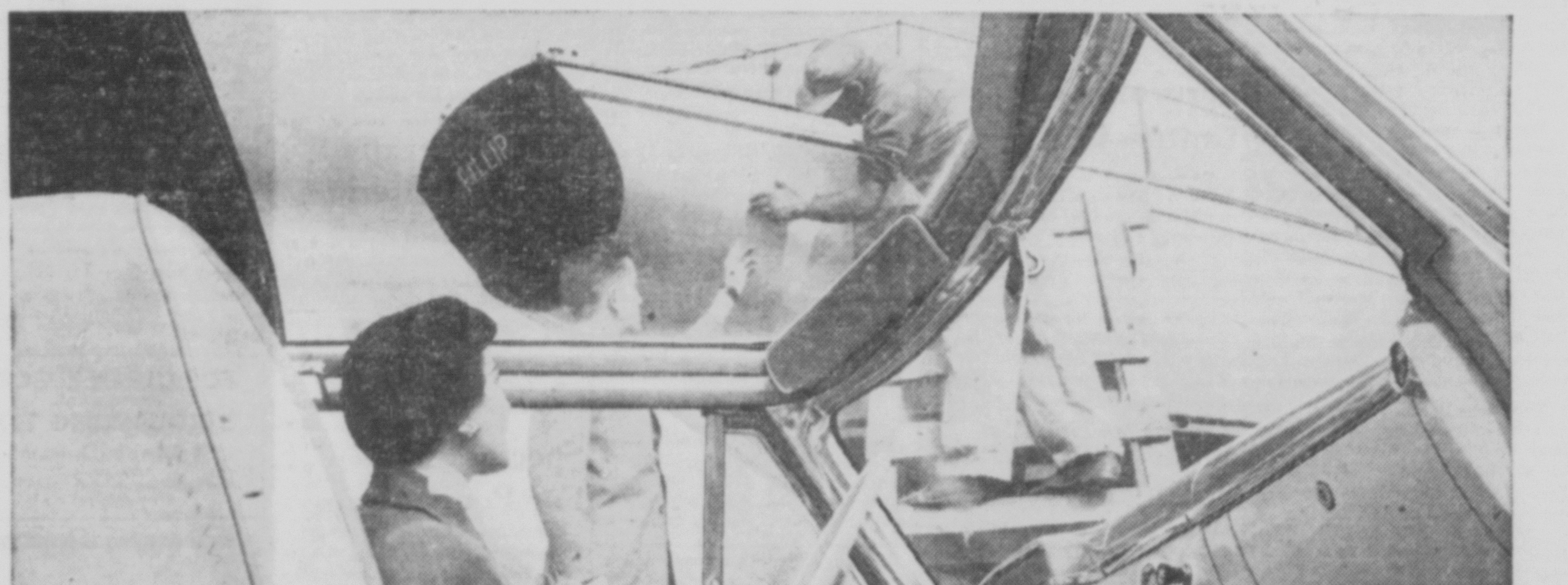

EXCLUSIVE SUN VALLEY FABRICS AND COLORS—Stunning combinations of soft vinyls and fabrics, and optional leathers . . . in ivory or yellow and turquoise.

You get a new, specially designed interior found on no other car—plus Mercury's all-new 161-horsepower engine, and your choice of optional, work-saving features.

We invite you to slip behind the wheel of a new Sun Valley—and experience a new sensation in driving.

Above you, soft light filters through sea-tinted plexiglas—cool, restful. You see *all* the scenery, high traffic lights, yet are protected from wind and weather.

Around you—special Sun Valley luxury—exclusive styling, colors, and patterns . . . richest ever crafted for a popular-priced car.

In front of you, under the hood—an entirely new 161-horsepower overhead valve engine, plus Mercury's new ball-joint suspension, for the easiest, most relaxed driving you've ever known.

In back of you—Mercury's famous reputation for high trade-in value and record-breaking economy.

And, if you wish, a complete choice of optional power features. See—try—the Mercury Sun Valley—*today!*

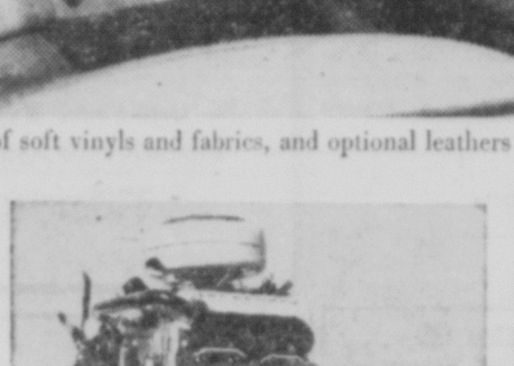

Mercury's entirely new 161-hp V-8 engine is 28% more powerful than last year's V-8. You can get more miles per gallon. Needs only regular gas.

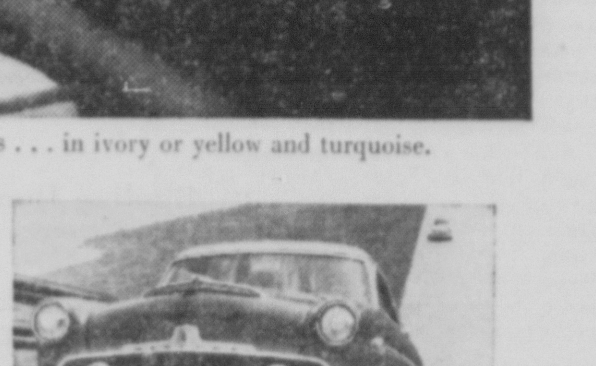

Make driving as easy as you wish with optional power steering, power brakes, 4-way power seat, electric power windows, no-shift Merc-O-Matic Drive.

New 1954 MERCURY

THE CAR THAT MAKES ANY DRIVING EASY

Don't miss the big television hit, "TOAST OF THE TOWN" with Ed Sullivan, Sunday evening, 8:00 to 9:00, Channels 2 and 10.

RAY PRICE MOTORS
353 Main Street, Stroudsburg

The Daily Record's Home And Building Page

Two Factors Determine House Type

By DAVID G. BAREUTHER, AP Real Estate Editor

When planning to build or buy a new house, most people do some thinking on the question of design.

What style of house is the best investment?

What type will prove to be a passing fad?

Should we learn to like ground floor bedrooms?

Can picture windows be used in a little cottage with shutters?

And so on — innumerable questions that defy simple yes or no answers.

Essentially the problem boils down to two basic factors:

1. The house for you is the house you like.

2. It depends somewhat on where you want your house to be.

A vote of preference on design, whether taken among prospective owners, mortage lenders, or architects, can differ widely geographically. The split-level house, the one-story so-called ranch house, the conventional two-story house and the story-and-a-half cottage all have their advantages and disadvantages.

Most economical to bluld in northern regions where basements are popular — the style that gives most house for the money — is the two-story dwelling, or dormer-in-the-roof (one-and-a-half-story) house.

These styles require the least excavation, foundation and roof area. They are economical to heat and maintain. They can be fitted suitably to smaller plots, yet present an attractive appearance on any acreage.

Easiest to live in is the one-story house, laid out like a spacious apartment with no stairs to climb, no high windows to be fitted with screens or storm sash, readily adapted to indoor-outdoor living, a natural for window-walls and open planning.

But when all the rooms of a house are built on the ground level, more land is needed, more foundation work is necessary and much more roof space is exposed.

The difference in heating efficiency between two-story and one-story houses is apparent when it comes to insulation. Tests have shown that it is more important to insulate the sidewalls of a two-story house than it is to insulate the roof.

And it is more important to insulate the roof of a one-story house than it is to insulate the sidewalls.

When it comes to air cooling, the one-story house takes the lead. Keeping upstairs bedrooms cool becomes slightly more complicated in a two-story house, where heat naturally rises to the second floor.

The split-level house, orignally designed for slopes, with its two-story wing on the downhill side and its one-story or story-and-a-half wing placed midway up, is a compromise between two-story economy and one-story popularity.

Nowadays many split-level houses are built on comparatively flat land because of their advantages in meeting family living needs. Lots of women like the idea of having bedrooms removed slightly from the living room-dining room-kitchen level. In the split-level, this separation is only half a flight, which reduces stair climbing.

On the other hand, you climb a few stairs almost any place you go in a split-level.

In communities where architectural restrictions have been included in zoning regulations, virtually blackballing modern one-story houses, split-level construction gets under the wire. Gray-haired city fathers may insist on "colonial architecture." You put shutters on a split-level and that's that. After all, they built split-levels in colonial days too.

And as for a mortage investment, you'll find one type of layout as acceptable as another almost any place. The same holds for resale value. No matter what kind of house you like, there are plenty of other families who will like the same type.

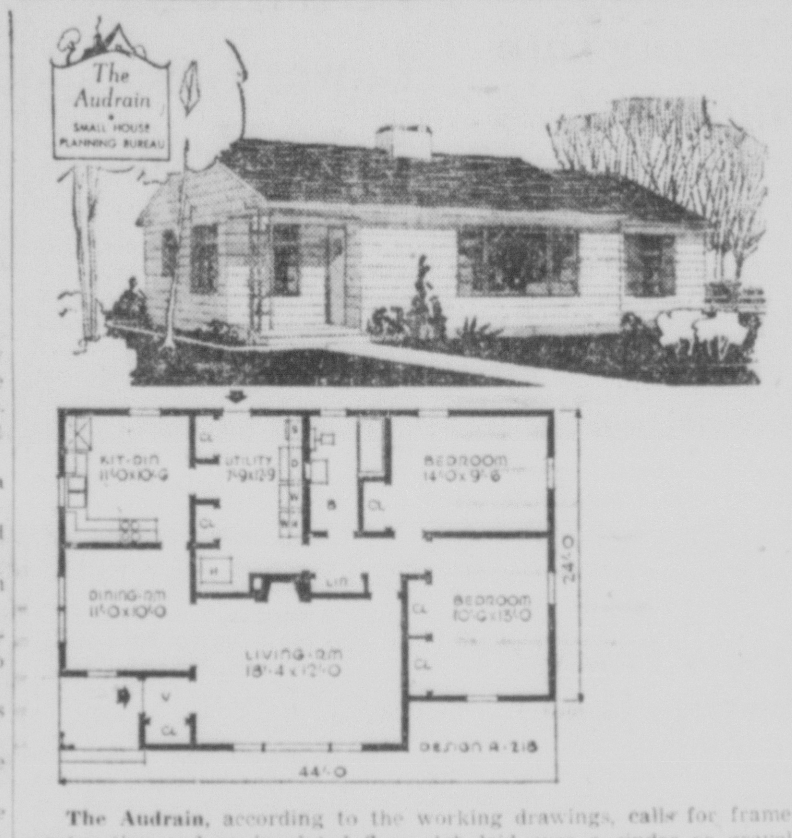

The Audrain, according to the working drawings, calls for frame construction and an insulated floor slab laid over a cinder or gravel fill with no basement. Exterior finish is planned to be siding and asphalt shingles.

The floor plan consists of two bedrooms, bath, utility room, living room, kitchen and a separate dining room.

Space is provided in the utility room for heater, coat and storage closets and a large supply cabinet over the laundry equipment.

Other features in this home include picture window, fireplace, vestibule, covered entrance, recessed bath tub and the dining space placed in the kitchen.

Wardrobe closets, with storage space above each, are used throughout.

Overall dimensions are 44 feet by 24 feet. Floor area totals 1,135 square feet while the cubage is 13,464 cubic feet.

For further information about THE AUDRAIN, write the Small House Planning Bureau, St. Cloud, Minn. In Canada, the Small House Planning Bureau of Canada, Box 1193, St. John's, New Brunswick.

Dream Kitchen That Works Being Set Up For Show

New York, (AP)—A completely automatic push button kitchen, designed to meet the homemaker's objections to stooping and reaching, is now being set up at the Waldorf Astoria for the GM Motorama show opening Jan. 21.

Wall cabinets glide down at a wave of the hand. It is not necessary to touch a push button — the mere proximity of one's hand activates the switch for this elevator.

A supply of cold water, ice cubes and crushed ice is provided by a new appliance.

Push buttons operate sliding doors on horizontal refrigerator and food freezer — twin appliances at convenient waist height. The freezer has a frozen juice can dispenser. The refrigerator has a special egg dispenser.

All kitchen cabinets have spring-loaded, touch-latch doors that pop open with slight pressure on the front panel. Knobs and handles are eliminated.

A photographic viewer allows the housewife to visualize menus and recipes.

A double sink is located in the center of the kitchen and has an illuminated dial to indicate the temperature of the water desired through its single faucet. Its drain is electrically controlled.

Push buttons make a food mixer rise from a table top, start a motor for a flour sifter, raise ovens from counter level to a handy waist level height. The ovens are equipped with devices to pass charcoal or hickory smoke over meats for desired flavors.

One oven has a removable rotisserie spit; the other is a simulated electronic oven which will cook bacon in seconds, bake potatoes in about 5 minutes, roast a turkey in 45 minutes.

Although this is a dream kitchen, it actually works, and Mason Roberts, vice president of General Motors managing the Frigidaire division, says "some of the unusual features could be manufactured on a mass production basis and be made available to the public very shortly, if popularly accepted."

Direct Access To Cellar Advised

Access to the cellar from outside the house is particularly desirable, now that basements are being used so widely for recreation rooms and living quarters. Safety demands a second exit in case of fire.

Stairs leading directly to the yard also eliminate the necessity of carrying tools ashes and rubbish through the house.

Steps and bulkheads can be installed at relatively little expense and will soon prove well worth the cost.

Screening Keeps Gutters Clear

An easy way to keep leaves and other trash out of roof gutters is to take a section of wire insect screening and roll it into a cylinder the same diameter as the gutter. Fasten it in this shape with a few pieces of wire and then place it in the gutter. No other fastening is required and if it becomes necessary to get at the gutter for one reason or another, the screening can be lifted right out.

Wood Ashes Worth Saving For Garden

Wood ashes from the fireplace are worth saving for digging into the garden in spring. Too many are harmful, but a few trowelfuls can be mixed with the planting soil for fruit of all kinds and about one trowelful for each tomato plant. They can also be used sparingly in the soil around peas and beans.

Toning Down Bricks

A red brick fireplace often can be given a softer, lighter color by rubbing down the surface with a carborundum block available at paint stores. This grinding also will remove soot stains by revealing a new clean surface.

Binding Doors

Loose hinges often cause doors to bind.

Make Moving Easy

Moving day can be made easier by using patched tags of various colors to identify your packing. Simply attach the same color tag to each room's furniture. Movers can then easily place them.

Shoots Paste

An old ear syringe is a handy implement for shooting paste in back of small loose sections of wallpaper.

Easy Ways To Spark Decor With Fabrics

You can add new sparkle to a room or piece of furniture with a few yards of attractive, tubbable, decorator fabric and, sometimes, a little paint. A shabby table can be transformed and a humble chair turned into a decorative asset. Here are some suggestions worked out by Desley fabric designers.

If an occasional or a round dining table looks shabby, treat it to a fashionable two-part cover, with box-pleated, floor-deep skirt and separate top. Use unfigured glazed chintz or antique satin in a bright color for the skirt and tack it lightly to the table edge. Several different tops in prints and stripes are a good idea. Use a square of fabric for one; make another circular with a scalloped edge; give third a tabbed edge.

Appropriate fabrics come in so many colors, designs and textures that it is easy to find one to fit into the existing decor. There are chintzes in prints, like the authentic "Heritage" designs by Desley, in solid colors, candy stripes, and gold stripes. Cotton-and-rayon antique satin can be had in prints or in rich Royale solid colors. And other suitable fabrics range from whipcords either plain or in prints; linen-like Hermosa cloth, and nubby Capri cloth.

To make handsome pieces for hall or dining spot, repaint a couple of old, wrought-iron garden chairs and add bright slip-covered cushions. Before painting, rub off any rust spots with steel-wool. Then paint black, green, white or a color to suit your color scheme. For comfort, make the cushions of foam rubber about 1½" thick. First cut a pattern the size and shape of the seats to use as a guide in cutting the foam rubber. Slipcover the cushions with antique satin in a sparkling Royale shade; add tapes of the fabric; tie the cushions in place.

You can give fresh interest to the bedroom by making change-about sets of dressing-table skirt and slipcovers for the headboard of the bed and the cushion of the dressing-table chair. If your drapery and bedspread are in a print, make the new toggery of plain fabric in the print colors. For example, if the print has a design of pink and blue flowers and green leaves, make one new set in pink, another in blue and the third in green. Both chromspun and glazed chintz work out very effectively for these.

More Veterans In House Market

Korean war veterans are expected to swell the demand for new homes soon. More than two million already have been returned to civilian life and 60,000 to 80,000 more are being mustered out of service each month. Up to last July 30, only about 20,000 of them had used their GI loans to buy houses.

Special Paints For Porch Floor

Porch floors are subjected to excessive wear and all kinds of weather. Special exterior floor paints are manufactured to give greatest amount of service possible. Cement porch floors, if they haven't been painted before, should first be primed with a special cement primer, then finished with rapid-drying cement floor paints.

Select Lamps For Room Balance, Place Them About Room For Convenience And Comfort

If you have been in rooms where it was impossible to enjoy a book because there were no lamps beside comfortable chairs; or tried to write at a desk in a dark corner evidently intended only for daylight use, you have realized how important it is to have lamps correctly placed.

Lighting should balance just the same as furniture or color. Lamps should be evenly distributed about the room and placed for convenience and comfort in connection with the furniture. Lamps must be both decorative and practical.

Usually there is a pair of lamps by the sofa: a lamp between two chairs; the desk may have a lamp — but all of them when arranged should be approximately of the same over-all height.

Today, preference is for tall lamps and large-scaled shades to distribute the lighting over the room, illuminating both the standing and sitting levels. If the room is low-ceilinged, use low tables rather than small lamps.

It's generally safe to select plain colored bases that will fit into any scheme and will not interfere with the colors of the fabrics. Drum shades are the most popular because they throw a light downward and their wide tops permit illumination upward.

Select lamps which set firmly on their bases. The size of the tables should be considered. Have them large enough so that the lamps will not be knocked off. A lamp which is too low to give practical illumination is a discomfort, and one that is too ornate is a distraction.

A white lamp, the only light spot in an otherwise harmonious scheme of dark tones, will stand out like a sore thumb. Good lamps never just happen. They are carefully planned.

In simple rooms, shades can be made charming when covered with fabrics. A chintz shade finished with bands of color picking up several of the colors elsewhere in the room, is attractive.

Small plaids in red or blue and white are suggested by the Desley designers for rooms furnished in early American style. Or plain shades may be made interesting when decorated with cut-out motifs taken from the drapery fabric. These decorations need not always be flower motifs, for some of the new fabrics have amusing patterns of fruits and vegetables as in "Kitchen Bouquet."

Workshop Every Man's 'Must'

No matter how new or old the home, a workbench is a "must" for maintenance, fix-up and build-it-yourself projects.

Having a workshop, or just a workbench, doesn't require wealth, technical training or high talents. Anyone who can hammer a nail and saw a board can build a bench and use it.

First the location should be chosen. There are several possibilities—the basement, garage, corner of the recreation room, or a building separate from the house. Lighting and ventilation are important in making the right choice of location.

The workbench itself is the heart of a workshop, and it can in fact be a self-contained workshop. Some lumber companies sell workbenches that are ready to install, and of course all sell the materials needed for making one.

Here's a tip that will help any craftsman: Use one-fourth inch "pressed wood" as a working surface. Just fasten it with nails or screws to the rough lumber top. It is smooth, dense and tough and will wear long and well.

A modern toolboard that is simple as ABC to install and use may be obtained from lumber yards. "Peg-board" panels have fixtures designed for holding tools. They fit into the numerous holes which have been punched into the panel.

A modern tool-board like this is an ideal companion piece for the sturdy workbench. The two together form the nucleus of a fine workshop.

Home owners miss great enjoyment if they haven't their own workshop. Besides the great economy in having one, it furnishes a worth-while, creative hobby. Spare time spent in building and using a workshop is plus time in enjoyable living.

Nails Stay Driven

Nails driven in at a slight angle have a lot more holding power than those driven perfectly straight.

Store Shellac In Glass

Shellac should always be stored in a glass container — never in metal.

Fresh, Pure, Dirt-Free Air in Your Home

with the LENNOX ELECTROSTATIC AIR CLEANER

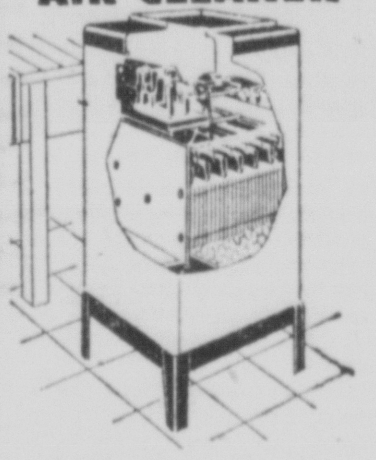

Removes virtually all smoke and odors, relieves sufferers of hay fever and asthma (pollen type) and dust allergies. Saves enough on cleaning and redecorating bills to pay for itself! In compact floor models for easy addition to any existing forced warm air heating system. See it today!

LENNOX

WORLD'S LARGEST MANUFACTURERS AND ENGINEERS OF WARM AIR HEATING SYSTEMS

PHONE 615-J

STROUDSBURG FURNACE CO.

1717 W. Main St., Stroudsburg

Call us today! We are YOUR CERTIFIED LENNOX DEALER

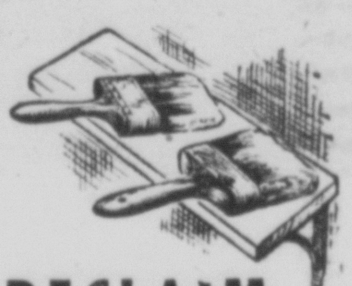

RECLAIM OLD PAINT BRUSHES

Don't discard paint-hardened brushes. Let Imperial go to work on them. No fuss—Imperial is ready to use. Simply place the brush in it and the toughest paint dissolves quickly. Leaves bristles with original spring and liveliness.

IMPERIAL RAPID BRUSH CLEANER

Pen-Stroud Paint Store

— PHONE 1253 —

300 Main St. Stroudsburg

"Visit Our New Annex" Next Door at 302 Main Street

MODERN PARADISE

Ferns, bamboo and blossoms make a Tropical Paradise. Four exciting color combinations. Latest Belgian import. See it in your paperhanger's Asam Sample Book, or in our showrooms.

PAINT SERVICE CENTER

"The Progressive Store for Color, Style & Service"

— PHONE 2942 —

517 Main Street

Stroudsburg, Pa.

FOR CLEAN FLOORS Always Call STROUDSBURG 1374

Acker and Johnson

Dependable Floor Maintenance Service

Stroudsburg, Pa.

BUILD With Lasting Quality MATERIALS

• Sand • Stone • Cement • Mason Supplies

CINDER and CONCRETE BLOCKS

L. F. TAYLOR

Mt. Bethel Pa. Call Portland 66

OIL IS THE LOWEST COST FUEL YOU CAN BUY!

For Automatic Home Heating!

For Real Long-Range Heating Economy!

SEE US NOW For An

YOU SAVE AT ONCE! • Cleaner

Esso OIL BURNER

• Quieter Operation • Prompt Installation

CALL 1049-J

H. L. CLEVELAND

15 Crystal St. E. Stroudsburg

TILE LINOLEUM VENETIAN BLINDS

FREE ESTIMATES

L. V. MORMAN & SONS

326 Main St. Phone 2261

ARTESIAN WELL DRILLING

All Modern Equipment

—40 Years' Experience in Monroe County—

Finance Plan Available—12 to 36 Months To Pay

Tillman C. Hawk & Son

Cresco, Penna. Phone: Cresco 5623

IF YOU NEED TO . . .

BUILD REMODEL OR REPAIR

ANYTHING Around The Home

Call 2576 or 3883 For Free Estimates

C. E. Eschenbach & Son

CONTRACTOR-BUILDER

We Arrange Financing

Something New!

We Now Feature

WM. SPENCER WROUGHT IRON PRODUCTS

• Novelties • Furniture • Lamps • Hinges • Mail Boxes • Weather Vanes • Hammered Brassware • Fireplace Equipment • Door Knockers.

Anything and everything in Wrought Iron for your Home or for that perfect Birthday or Anniversary Gift.

ORNAMENTAL IRON

• RAILING • PORCH COLUMNS • WINDOW GUARDS • HOUSE SIGNS & BRACKETS

PENN-CRAFT MFG. CO.

PHONE 2913 (Day or Night)

79 Ridgeway St. (Rear) East Stroudsburg

A. W. ZACHARIAS

BRICK and CLAY PRODUCTS

• FLUE LINING • SEWER PIPE • FLOOR TILE • ALL FIREPLACE SUPPLIES

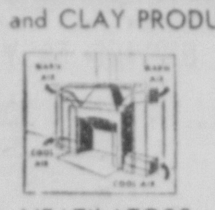

HEATILATORS

• LIME & CEMENT • MORTAR COLORS • FLAGSTONE • STEEL WINDOWS AND LINTELS

CALL 692 BUILD with BRICK CALL 692

N. Courtland & Chestnut Streets East Stroudsburg

We are retiring from the Block Business . . .

Due to health reasons

We wish to thank our many friends and customers for their loyalty throughout our 32 years in the block business. It has been a most gratifying experience to have these people come back again and again for our products. This expresses the confidence they have in our ability and in the high quality of our products.

Again, OUR SINCERE THANKS to YOU who made our business a success.

It is with great pleasure that I announce my successors, Alfred and Marcus Decker who will operate under the name of "Decker Brothers." They will continue with the same high quality products as you have come to expect from us through the years. Headquarters for business will continue to be in Arlington Heights at 1033 N. 9th St., in front of the block plant.

Sincerely,

Herbert Pooley

MOVING and STORAGE

Our Methods Safeguard Valuables Against Breakage

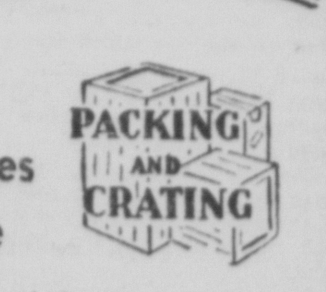

• Your most fragile possessions packed and crated by our experts for really SAFE moving or storage. For dependable service call 1897.

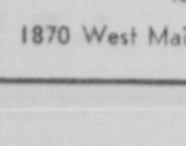

J. R. LESOINE

Agent for North American Van Lines

1870 West Main Street Stroudsburg, Pa.

Mrs. Maxwell Speaks To Music Club

American music and Americans' appreciation of music have both made great strides during the past 20 years, Mrs. Paul Maxwell last night pointed out in her talk at the Music Study Club of Stroudsburg at their meeting at the Stroud Community House.

Mrs. Maxwell, editor of the Music Journal, is a member of the American Guild of Organists and of Sigma Alpha Iota, national women's professional music fraternity. She was one of the founders of the Rochester Oratorio Society.

Speaking informally, she spoke of how far America has come since the days when it was considered necessary to go to Europe for our music. Now, Americans are going to Europe to introduce American music, particularly since world War II.

She cited the growth of Little Symphony orchestras and small community orchestral groups which now number more than 500 in all sections of the country. Choral music and the growth of choral societies have also contributed to appreciation of good music, she said.

She quoted statistics showing the increasing number of people who listen to recording and that the percentage of serious recorded music sold has risen from 5 per cent to 30 per cent.

Mrs. Maxwell, who was introduced by Miss Bess Bachman, had as the theme of her talk "Trends and Currents in American Music." She illustrated some of those trends by a kinescope film "This Is My Country" showing the history of America through poems by Whittier, Longfellow, Emerson, and Whitman, illustrated by choral music of the Waring Pennsylvanians, with the music composed by Roy Ringwald.

At the executive board meeting, plans were discussed for the club's May Concert to be given during Music Week. Choral rehearsal followed the meeting.

VCC Club At Courtney Home

Portland. The VCC Club met on Friday night at the home of Mrs. Ernest Courtney on Delaware Ave. Prizes for bridge were won by Mrs. Arthur Bartron and Mrs. Lila Williams.

Refreshments were served to Mrs. Ethel Seely, Mrs. Harry Morgan, Miss Ruth Jones, Mrs. Ray Transue, Mrs. Arthur Bartron, Mrs. Lela Williams, Mrs. Peter Tozzi.

Just Between Us

—By Bobby Westbrook

It certainly wasn't in the nightmare category—more like one of those dreams with a fairy-tale quality. One moment I knew perfectly well where I was—driving along the road that runs through where MacIntosh's old vineyard used to be. The next moment I was as lost as if I'd been suddenly transported to some fabulous village in Switzerland.

There were snow-covered roads branching every which way—lights twinkling from the top of pine trees, glowing from windows that seemed to be suspended in the air above, lighting up a carport that seemed directly overhead.

And out of the dream appeared a Swiss guide—or, no, it wasn't. Suddenly turned into Chud Bensinger, who very obligingly piloted me up the right driveway to Ann and Holt Wyckoff's door.

But even then, I couldn't somehow get out of the dream-like quality of walking into one of those houses you see in magazines but never for real—of opening a door and suddenly finding myself on a stage—no, not a stage but a balcony over the living room filled with people.

It took a while for the familiar faces to emerge from a scene that might have been an illustration for "Gracious Entertaining" or something. The food looked like an illustration, too, but tasted quite substantial, I can assure you.

Just the same, I'm going to go back by daylight just to assure myself that it didn't all vanish as soon as my back was turned.

—Listen To—
Bobby Westbrook daily, Monday through Friday, on "The Party Line" WVPO, 10:15 a.m.

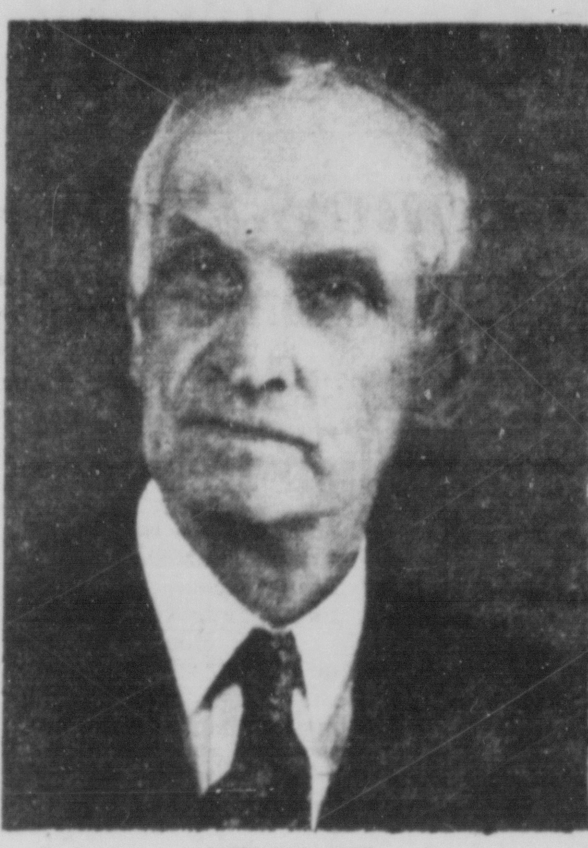

William L. Will

David Griffiths

Elders To Be Honored At Meeting

The congregation of Stroudsburg Presbyterian Church will honor two of its elders at the meeting tonight at 7 in the church school auditorium on their retirement as ruling elders.

William L. Will with 43 years as ruling elder of the local church holds the record for length of service on the session. Born in Scotland, Mr. Will came to this country after his graduation from Aberdeen University as a chemical engineer. He married a girl from Kingston and they lived in Scranton where they were members of the Second Presbyterian Church.

When they moved to Stroudsburg in 1899, they joined the First Presbyterian Church in Stroudsburg and he and his wife both took an active part in its affairs. Mr. Will was an assistant superintendent for many years and later served as superintendent. He was elected to the board of elders in 1911 and has served continuously ever since.

Yesterday he recalled with pride that he and Charles Mott had been very active in the establishment of the Fifth Street Mission.

He recalled vividly the winter afternoon when he and the minister, then Rev. Mr. Hutchinson, walked through the deep snow for Sunday afternoon services at the mission. The snow completely covered a drainage ditch along the road, and Mr. Hutchinson almost disappeared from sight when he stepped on the thin snow covering.

David Griffiths is also retiring tonight as ruling elder, a position he has held since 1939. Mr. Griffiths and his wife also came to the Stroudsburg church during Mr. Hutchinson's ministry and they have both been active in the Sunday school. Mr. Griffiths served for some years as superintendent of the Adult Department and has also taught in the W. B. Easton Bible class.

Both men will remain as elders in the local church, although resigning from the active role in the session.

The third resignation will be that of Richard L. Turner who has served as elder for the past four years. He has now moved to the south.

Robert W. Brown, who has served as trustee and as elder for fifty years, will pay tribute to the retiring elders at tonight's meeting.

Birth Announced

Mr. and Mrs. Paul K. Miller of Reeders announce the birth of a daughter on December 28. The baby, which weighed 8 pounds at birth, has been named Paula Kay.

Mrs. Miller is the former Glenda Fralley.

Cancer Workshop

Members of the Veterans of Foreign Wars Auxiliary will meet on Wednesday night at 8 to work on cancer dressings. Any members who wish to help will be welcome.

Westwood Class

The Westwood Class of the Stroudsburg Methodist Church will meet at the home of Mrs. Arthur George, on the Lackawanna Trail, on Thursday night at 8 for a social.

Past Officers Tonight

Past Officers of the Sons of Union Veterans Auxiliary will meet tonight at 8 at the home of Mrs. Reta Hunsecker, Main St., Stroudsburg.

Poplar Valley WSCS To Print Own Cookbook

Poplar Valley — Cook books of the favorite recipes of members of the Poplar Valley Woman's Society of Christian Service will be published by the society, it was decided at the first meeting of the new year held at the home of Mrs. Orien Reish.

Volunteers working on the books will be Mrs. James Cyphers, Mrs. Fred Dennis, Mrs. Orien Reish, Mrs. Edward Gunn, Mrs. Horace Brewer and Mrs. Leon Parcell.

The group also decided to spend a full day or evening at the regular monthly meeting sewing on items for the summer bazaar.

Mrs. Ernest Brewer and Mrs. Norman Dennis volunteered to keep the church clean during January and Mrs. Edward Gunn and Mrs. Albert Werkheiser offered to do it during February. Mrs. Werkheiser is a new member of the society.

Major emphasis of the social hour was the "pal party" which followed the meeting. Mrs. Elwood Fenner acted as Santa Claus and distributed gifts. Before the members opened the gifts they each tried to guess who their pals had been during the past year. New names were chosen.

At refreshment time, the children of members who had gone roller skating, and the men of the Reish family, who had been putting a new ceiling in the chicken house, joined the members of the society for the party.

Those present were Mrs. Paul Albert, Mrs. Ernest Brewer, Mrs. Horace Brewer, Mrs. Ted Bush, Mrs. Thomas Carson, Mrs. James Cyphers, Mrs. Edward Dennis, Mrs. Fred Dennis, Mrs. Norman Dennis, Mrs. Elwood Fenner, Miss Joyce Gunn, Mrs. Edward Gunn, Mrs. Leon Parcell, Miss Emma Pleyer, Mrs. Leonard Reish, Mrs. Orien Reish, Mrs. Donald Reish and Mrs. Albert Werkheiser. Mrs. Russell Drake was a guest.

The February meeting will be held at the home of Mrs. Edward Dennis with Mrs. George Benkert and Mrs. Leonard Reish assisting as hostesses.

William Bonser Is Honored On Birthday

Saylorsburg. Mrs. William Bonser held a surprise get-gether at her home in honor of the birthday of her husband, William Bonser.

Those who attended and extended their good wishes to Mr. Bonser included: Miss Bessie Tittle, Miss Norma Parry, Miss Jean Tittle, Jake Klingle, Clarence Overpeck, William Starner, Harry Heller, Harold Tittle, Joe Hagerman, Richard Tittle, Robert Silfies, Tiger Bonser, Mr. and Mrs. Robert Tittle called earlier in the day.

Luncheon Thursday

Cherry Valley. The Cherry Valley Woman's Society will meet Thursday at noon at the Methodist Church. Luncheon will be served in the basement. Each member is asked to bring a covered dish to contribute to the meal.

Congregation Of St. John's Has Meeting

The election of four new deacons and the report of progress on the first unit of the new building program marked the congregational meeting of St. John's Lutheran Church, Stroudsburg, last night.

Rev. Dr. P. N. Wohlsen presided at the meeting when Charles A. Keiper was re-elected as a trustee. Howard L. Keiper Jr. was elected a deacon to the unexpired term of two years of the late G. Alvin Shook. Elected as deacons for three year terms were Floyd E. Fetherman, Charles A. Widmer and Edward R. Shook.

The first unit of the new building program will be ready for use in a few weeks it was announced. The new furniture is arriving and is being installed, and the Sunday school rooms have been repainted and the floors sanded.

Dr. Wohlsen gave his annual report, and all the organizations of the church and Sunday school gave their annual reports at the meeting.

Em Dee Club Gives To Polio Drive

Appenzell—The Em Dee Club held its meeting for January at the home of Mrs. Fred Gerstlauer Friday night. The business meeting was presided over by the president Pearl Weiss. Five dollars was voted to the present polio drive and a note of thanks was read from Miss Jennie Warner for the gift from the club at Christmas time.

After the meeting the hostess took over and games were played with every member receiving a prize. Miss Marie Paul won the door prize.

Refreshments were served by Jean assisted by her sister, Pearl, to the following, Cora Warner, Leola Wallingford, Margaret Butz, Betty Altemose, Hazel Keiper, Mary Rustine, Marie Paul, Marjorie Paul, Elsie Wallingford, Pearl Weiss, Evelyn Wallingford and the hostess Jean Gerstlauer.

Gerald Siptroth Returns To Navy After Leave Home

Gerald A. Siptroth, FC 3, of the United States Navy, son of Mr. and Mrs. Enos Siptroth of 117 Elizabeth St., East Stroudsburg left last Friday by plane from New York to return to California, where he is serving with the USS Windham Bay.

The 30-day furlough which he just completed was his first visit home. He was accompanied to the airport in New York by Mr. and Mrs. Enos Siptroth Jr., Marie Siptroth, and Mrs. Enos Siptroth Sr.

Charis January Sale
REDUCTIONS
On
Girdles & Foundations
Clearance of
Slips & Bras
Helen Teeter's
Yarn Shop
The Finest in Hand Knitting Yarns
6 No. 9th St. Stroudsburg

Super Curline Shoppe
723 Sarah St. Stroudsburg
Steam and Cold Waving
Phone 239
— Evenings by Appointment —
Millie Everitt, Prop.

MONROE COUNTY
General Flooring Co.
Phone 508-J
727 Bank Court Stroudsburg
All Types of Floor Covering
• Wall Tiles
• Venetian and Bamboo Blinds
• Counter Coverings
• Tub Enclosures

A NEW YORK HOTEL... *specializing in friendliness—comfort—service*

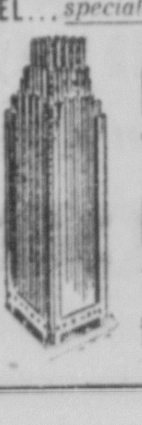

Beekman Tower Hotel
49th St. overlooking the East River
Single from $4.00 to $8.00
Double from $8.00 to $12
One of the City's newest, towering 26 stories into the sky. 400 sunny, outside rooms, overlooking East River... the City... United Nations. On exclusive Beekman Hill in the "Grand Central" zone. Just a few blocks to all midtown... business, shops, theatres. Excellent food and service. Breath-taking views from famous Top-o'-the-Tower Cocktail Lounge.
You'll like BEEKMAN TOWER —why not write for Booklet D.

Democratic Womans Club Installation

The Democratic Women's Club of Monroe County will install its new officers at the meeting to be held tonight at 8 at the Odd Fellows Hall, Main St., Stroudsburg. Mrs. W. A. Rogalinski, regional director, will be in charge of the installation.

Mrs. Claude Cummins is president; Mrs. Floyd Butz, first vice president; Mrs. Jacob Altemose, second vice president; Mrs. Homer Shupp, third vice president; Mrs. Kenneth Carlton, fourth vice president; Miss Helen Wolfinger, secretary; Mrs. James Albert, treasurer.

At a recent executive meeting plans were made for a card party to be held February 9. Mrs. Ella Mae Shaw is chairman of the committee in charge and will be assisted by Mrs. Kathleen Altemose and Mrs. Jean Cummins.

Hospitality committee for tonight's meeting includes Miss Myrtle Angie, Mrs. Lewis Hull and Mrs. Cummins.

New Fabrics Distinguish Fashion Preview

New York, (UP)—Handsome nubby silk tweeds that look like wool, and wools so light and smooth they look like silk, are headliners in spring suit fashions being previewed this week by the nation's fashion press.

Philip Mangone, dean of the old school of Italian-born tailors, features silk suits in a wide range of distinguished fabrics ranging from soft multi-color silk tweeds to monotone slubs and silk-and-mohair mixtures in a series destined for top popularity in the Easter parade. A softly rounded line is characteristic of jackets, which have sleeves cut in one with the jackets, curved seams accentuating the bustline and ingenious collar and pocket detail. Skirts are uniformly slim.

Mangone also shows a group of box-jacket suits, some with novelty pique collars and weskits. He accentuates the glamorous in a dramatic group of coats in high colors and unusual fabrics, such as a coat in yellow silk linen with all-over drawnwork pattern, spattered in rhinestones. A series of soft tweed coats also feature sparkle trim.

Anthony Blotta, another famous tailor, likes soft tweed suits in spring flower colors for Easter, features such tints as mimosa, heather and violet. Feminine tailoring is pointed up by small round collars, tab pocket details and matching chiffon scarfs bound in the tweed of the suits.

Elsa Schaparelli's coat and suit collection for the House of Harry Frechtel accentuates the Parisian touch of open collars either built up to frame the face or cut low and square, usually filled in with silk scarfs to match jacket linings. She achieves the empire line by high-waisted seams and tucks, shows short or push-up sleeves with dropped armholes in both suits and coats and favors lightweight, spongy wool tweeds.

Jeweled pastel cashmere jackets for evening are a feature of the collection at original modes, where the loose silhouette with rounded natural shoulders remains the favorite silhouette.

SPCA Thursday

The Monroe County branch of the Society for the Prevention of Cruelty to Animals will meet on Thursday night at 7:30 at the Wyckoff Recreation Rooms.

TV NEWS

Harold Knipe

A nationwide television debut is scheduled in January for a new sharpshooting drama of the days of Buffalo Bill. The series will center around the legendary character, Annie Oakley. Taking the title role is a young Arkansas blonde with a warm, direct manner and a soft, easy to listen to drawl.

This new rival for the western stars is Gail Davis, who was chosen for the role of "Annie" after a thorough tryout of hundreds of Hollywood beauties. She's a protege of Gene Autry, and has appeared in 15 of the feature films he's made.

Gail is an expert horsewoman and a crack shot. Autry describes her as "a two-fisted, straight shooting gal." In the Annie Oakley series she is supposed to follow the cardinal rule of never shooting at animals . . . only at outlaws. But being a real markswoman, she'll never stop them fatally . . . just bring them down. This is a happy compromise between the opponents of blood-and-thunder TV shows and those who say wild west stories are fine.

We don't know whether this western series is slanted for the children or the grownups . . . but we'll bet Pop won't turn this one off. Regardless of the program, your entire family will suffer if your set suddenly goes off because of neglected service. Start off the New Year brightly by having your present TV set serviced by an expert TV technician at KNIPE'S TELEVISION & RADIO SERVICE, 18 N. Sixth St. Phone 3282-J.

The Record Social News

Bobby Westbrook, Social Editor—Phone 2160-R

George Van Buskirk

Dinner Party Marks Boy's 7th Birthday

Hamilton—George Van Buskirk son of Mr. and Mrs. Roe Van Buskirk celebrated his seventh birthday on Thursday, January 7. George is in the second grade at the Hamilton Township School.

A dinner was served in his honor at night. Guests included George's grandmother, Mrs. Erma Lambert of Stroudsburg; William Greenamoyer and Mr. and Mrs. George Lambert of Stroudsburg and his parents, Mr. and Mrs. Roe Van Buskirk and his brother, Garry Van Buskirk.

Mrs. Campbell Honored At Wyckoff Home

Mrs. E. Holt Wyckoff and Mrs. Peter Wyckoff entertained last night in honor of Mrs. Ernest T. Campbell at the Holt Wyckoff home in Twin Hills.

Prizes were won by Mrs. Cyril Velkoff, Mrs. Ben I. Fensler, Mrs. M. R. Kiefer and Mrs. Joseph Wallace.

Other guests included Mrs. Frank Grimm, Mrs. Walter McClelland, Mrs. Harold Lee, Mrs. Arlington Williams, Mrs. Russell Balmer, Mrs. Elton Dening, Mrs. Jere Stoffiet, Mrs. Roy Peterson, Mrs. Roger Capwell, Mrs. Homer Heller, Mrs. J. L. Cohen, Mrs. Theodore Price, Mrs. Gail Fegley, Mrs. Robert Heilmann, Mrs. Robert Schell, Mrs. William Wyckoff, Mrs. Horace Westbrook, Mrs. Walter Wyckoff.

Refreshments were from a table decorated with red candles and red and white carnations.

Guests invited but unable to attend were: Mrs. Ernest Farmer, Mrs. Earl Willhoite, Mrs. Mardee Wyckoff, Mrs. William Wells, Mrs. J. L. Kerlin and Mrs. Edward Williams.

25th Anniversary

Wooddale—Mr. and Mrs. Layton Brush celebrated their 25th wedding anniversary on Tuesday, January 5 when a dinner was held. Guests included their son-in-law and daughter, Mr. and Mrs. Paul Arnst, and their son and daughter-in-law, Mr. and Mrs. Lester Brush and son, Phillip.

Committees Named By Hospital Aux.

Committees were named by Mrs. Gilbert Barthold, president of the General Hospital Auxiliary, for the coming operetta to be given for the benefit of the hospital. The auxiliary meeting was held at her home on Main Street.

The operetta "The Emperor's New Clothes" will have its premier performance at the concert on February 26 at the college auditorium. Music for the hour's performance was written especially for the benefit and will be performed by the Community Chorus.

Mrs. Fred Davis was named chairman of the patrons committee; Mrs. George Marsh is chairman of the advertising committee which also includes Mrs. Thomas Bennett Jr., Mrs. Jesse Albert and Mrs. George Hauser.

A card party followed the meeting, and refreshments were served with Mrs. William Gorman and Mrs. Mayme Fisher assisting Mrs. Barthold. Wild strawberries on cream filled sponge cake was the dessert.

The next meeting will be held February 9 at the home of Mrs. F. Lynn Lantz, Broad St., East Stroudsburg.

Calendar Of Events

Wednesday, January 13

Progressive Woman's Club at firehall in Saylorsburg, 8 p.m.

Monroe Council of Republican Women, Penn-Stroud Hotel, 2:30 p.m., executive board 1:15.

Luther League, St. John's Lutheran, 7 p.m.

Annual congregational meeting, Stroudsburg Presbyterian, 7 p.m.

Ladies Aux., Shawnee Fire Co., at Worthington Hall, 8:15 p.m.

Altar and Rosary Society, St. Ann's R. C. Church, card party at Thomas Sommers home, 1 p.m.

Ladies Aux., ITU, at CLU Club, 7:45 p.m.

Mizpah Bible class, Baptist church, 7:30 p.m.

VFW Auxiliary cancer dressing workshop, 8 p.m.

Methodist women cancer dressings 10 a.m.-4 p.m.

Past officers of Sons of Veterans aux. at home of Reta Runsecker, Main St., 8 p.m.

FLOWERS For Every Occasion
• Funeral Sprays
• Weddings
• Floral Designs
• Dish Gardens

SCOTTS FLOWERLAND
21 WASHINGTON ST., EAST STROUDSBURG, PA.
Phone 4294

BE FREE TO SKI
with
Duofold 2-Layer ski underwear

Skiing, skating — or just "spectating" — all outdoor sports are more fun when you wear 2-layer Duofold! Light but warm, Duofold gives you more freedom and comfort outdoors or in. It can't itch—because all the wool is in the outer layer — only the soft cotton inner layer touches you!
Smartly tailored in SUN VALLEY RED or white in sizes for men, women and boys. Come in—get your Duofold now . . .
Ski Underwear also available for Gentlemen. Complete sizes in Style #622 and Style #427. . . Also shirts and drawers available.
SIZES FOR MEN & WOMEN
De Vivo-Quaresimo & Sons
"Custom Tailors Since 1914"
552 Main St. Stroudsburg

Alice Keller President Of Kellers' Society

Cherry Valley — The Ladies Aid Society of the Kellers' Reformed Church met at the home of Mrs. Paul Albert last week with a pal party and election of officers featured at the meeting.

The secret pals exchanged gifts and new names were chosen for the coming year.

Miss Alice Keller was elected president of the society; Mrs. Clarence Welter, vice president; Mrs. Anne Mansfield, secretary; Mrs. Josephine Porter, assistant.

Present for the meeting were Mrs. Ruth Cramer and daughter, Mary Lou, Miss Margaret Keller, Mrs. Dorothy Lee and son, Allen, Miss Helen Keller, Miss Alice Keller, Mrs. Mary Baker, Mrs. Roger Mansfield, Mrs. Josephine Porter, Mrs. Clarence Welter and the hostess, Mrs. Dorothy Albert.

THE Wyckoff SHOPPER

Nothing I've heard about forthcoming spring and summer fashions impressed me half so much as the impromptu prevue presented in our lounge a few minutes ago by Doris Hinton. Doris had been regaling us with a chick's eye-view of the new separates for casual wear when someone said, "I dare you to model a set. If they're half as good as you say, prove it."

Five minutes later the challenge was accepted, and you could practically hear castanets when Doris re-appeared. No toreador was ever more vivid or elegant as he entered the arena. Our sportswear saleslady had combined a full, sleeveless blouse of flaming red crinkle crepe (fashioned with a tricky collar resembling a neckerchief) and a pair of knee breeches that were even spunkier than the Fancy Pants of last season. As though earlier copies of matador attire were not sufficiently form-fitting, designers have now added a shirred effect at the outside of each leg that's the zenith of oomphiness.

The two pieces, Doris explained, constitute the ensemble she would choose for weeding the garden, preparing the barbecue, lounging in the sun, or walking barefoot on the beach. But for presiding over the picnic table, she'd add the piece de resistance—a full, vertically striped skirt in two shades of brilliant red on white. Thus assembled, she was dignified and correct—until she suddenly swirled and we again glimpsed the breeches beneath. The effect was as startling as though the skirt of a brocade evening gown had been snatched away to reveal red woolen underwear.

Doris says the matching shorts with their saucy side buttons and the matching halters are a bit startling too . . . real eyebrow lifters, but oh, so daringly darling. The prices are reasonable, another feature we like:—$4.98 for the pants, $3.98 for the blouse, and $7.98 for the skirt.

The girl who wears these may not be awarded the bull's ears, but she'll surely steal a lot of roving wolf eyes. We guarantee it, or your money back.

* * *

Speaking of sportswear, I'd like you to see the "floradorable," candy-striped, and checked cotton blouses that just arrived to sell at $2.98. "Honestly, they're the cutest things," Betty Shively told us. And they are too . . . young, cute, neat as a pin, pretty as a picture, and as eager to make friends as a six weeks old puppy. Some garments you never take for granted, because they're definitely in a class by themselves, yet you scarcely know they're around, because—like a good friend—they set you off to your best advantage and ask little in return. These are IT! . . . Marion Leedom tells me countless customers will be pleased to know about our new shipment of Jacquelin's "Planter Mix." This is a new plant food that does an excellent job of lifting the jaded spirits of houseplants along about now. It contains everything needed for luxurious greenery, and promotes abundant flowering in African Violets, Begonias, Geraniums, Philodendrons, and the like. I'm particularly impressed by the price—a big bag costs only 25c, and it's really good, we hear. Silly thought, but I can't help wondering—if it does so much for ivy, what would it do for me if I mixed a teaspoon or two with my instant coffee? (Quick, Zelia—your garden shears. I'm sprouting petunias!) . . . **Stopping by the lingerie department to drool over the luscious nighties and robes, I found Jeune Van Etten reminiscing about Sunday night's Ted Malone broadcast, when Robert Kintner, president of American Broadcasting Company, explained his philosophy. Jeune was thrilled because of Bob's kind words about Stroudsburg and his years in the Presbyterian Sunday School and the local high school. I guess Bob Kintner is to each of us just about what the Lincoln Memorial is to the nation—a monument to which we point with respect, determination, and awe. And when he speaks of living the Golden Rule we know he means it, as did his mother before him. . . . Why not drop in today? It's a wonderful day for looking!**

Wyckoff's

Panzer Inflicts Fifth Straight Loss On ESSTC, 84-62

Life of Riley

By JIM RILEY
Sports Editor

Basketball interest at Stroudsburg High school is on the upswing. This fact is evidenced by the large crowds at recent games and by the fact that 15 new players will or have reported to Coach Joe Kovarick and the Junior High squad. Two new hopefuls have also reported to Coach Charley Winters and the Stroudsburg junior varsity cage machine. Good showings and a couple of victories do wonders for an athletic team. Victories aren't always necessary, but good performances must be had to keep interest on a high level.

It is quite possible that a touring basketball team, made up of players from the Philadelphia Eagles, the number two entry in the Eastern Division of the National Football League last year, may play in this area in the near future. Coach Chris Denis put hot dogs on the line as a reward to the best East Stroudsburg State Teachers College basketball foul shooters in a Monday night drill. The coach had to shell out for the hot dogs following practice. It was a very poor showing from the foul line by the Warriors that enabled West Chester to win last Saturday, 56-54.

Oscar J. Liljenstein, athletic director at East Stroudsburg State Teachers College, is currently a patient at the Monroe County General Hospital. Liljenstein is under observation for a stomach ailment. Oscar's many friends wish the veteran athletic figure a speedy recovery. The two local coaches who lost a friendly wager to two other mentors during the past football season settled the bet to the approval of all the other night. The steaks were reportedly delicious. Benny Miller, Stroudsburg football star who suffered a serious leg injury in the Thanksgiving Day game with East Stroudsburg is slated to have the cast removed a week from this Friday.

The Denny Roth who scored 14 points for Muhlenberg against LaSalle last Saturday is the same towering center who starred for Lehighton, of the Lehigh Valley League, last season. Roth, only a freshman, is one of the mainstays at Muhlenberg. The Mules lost to LaSalle, 85-65, although they led at halftime. Joel Samuelson, the other six foot, five inch performer at Lehighton last year, reportedly failed to make the freshman squad at Dartmouth this season, where he is a student.

The importance of one man to a basketball team like Coolbaugh High school's is quite evident when the figures are analyzed. Coolbaugh's top six grades, seven through 12, contain only 59 students, 31 of which are boys. This is the lowest enrollment in the history of Coolbaugh High, despite the development of the giant Signal Corps Depot. Most of the new children are of the grade school age. When Andy Sapp suffered an ankle injury last Friday the situation was bad enough, but when Jim Kinsley and Francis Yakita came down with the virus and another youngster was declared ineligible because of bad marks, there was no hope of putting a team on the floor against Polk last night.

Coach Don Wismer has only eight players on his varsity squad, one of whom has no previous basketball experience. As if Wismer doesn't have enough headaches, he's also substitute bus driver as far as basketball trips are concerned. Don, who formerly starred in basketball at Coolbaugh, drives the bus on several journeys during the court campaign. Andy Sapp hasn't committed more than two personal fouls in any game this season, but Kinsley is the big problem in this department, having skated on thin ice on several occasions.

Lew Judy, end on last season's ESSTC football squad, was present at last Saturday night's Normal Hill basketball game with his left ankle and foot in bandages. Lew, who had to use crutches to get around, suffered an ankle injury while playing basketball in the gymnasium Saturday afternoon. Both ESSTC and West Chester had 13 players on their respective basketball squads last Saturday. Lee Hill, of ESSTC soccer, basketball and track fame, is rapidly on the mend after suffering a broken leg in soccer last season.

The truly odd part of last night's postponement of the Weston-Stroudsburg Poconos basketball game, in addition to the very late hour, was the fact that the officials failed to put in an appearance. The Poconos, the host team and the club entrusted with the task of notifying officials of postponement, never called the whistle tooters last night. This will be the point that will be tough to explain in a league meeting which undoubtedly will be called to hear the Stroudsburg club's protest which reportedly will be lodged today.

Good news is heard about the financial condition of the Varsity "E" club, an athletic organization in East Stroudsburg. The club is reportedly almost out of debt, after being in way over its head several months ago. The club has collected a total of $21 at two home games of the Grand Theater entry in the Blue Mountain Basketball League.

Final Period Collapse Fatal To Warriors

East Orange, N. J.—Panzer College rolled to its eighth basketball victory of the season here last night while inflicting a fifth straight setback on East Stroudsburg State Teachers College, 84-62. The game was played on the Panzer court.

The ESSTC junior varsity made the long trip home bearable by taking the Panzer yearlings into camp in the preliminary tussle, 60-52.

ESSTC's chances of cashing in for its initial varsity win of the campaign went out the window when the Warriors were able to score only eight points in the last quarter, while the strong Panzer five rolled up 25.

The visiting pupils of Coach Chris Denis remained in the thick of the battle, except for the last 10 minutes of action.

Panzer led at the end of the first period, 22-19, and were on the long end of a 38-36 count at halftime, although outscored by the Warriors in the second stanza, 17-16.

Still Close

The host five increased its lead to five points at the end of the third quarter by dominating the third round, 21-18. ESSTC trailed going into the last round, 59-54, but Panzer quickly put the game on ice with a wide margin in the home stretch.

ESSTC made only eight of 45 shots from the floor in the second half.

The Warriors made good on 22 of 35 shots from the foul line, while Panzer, a team that has lost only two games, hit the target on 23 of 35 charity tosses.

John Sloan and Captain Ed "Jake" Palmer led ESSTC in scoring with 18 and 12 tallies respectively. Miller, with 20 markers, paced the winning attack.

ESSTC returns to the basketball wars on Saturday, when the Warriors oppose Trenton Teachers, at Trenton.

ESSTC (62)	FG	F	T
Palmer, f	5	1	12
Bussolari, f	1	2	4
Kaseman, f	1	2	4
Watson, f	0	0	0
Sloan, c	7	4	18
Colonius, c	1	0	2
Heidenreich, g	3	2	8
Black, g	0	0	0
Davis, g	0	1	1
Gatto, g	1	6	8
Mellman, g	1	3	5
Colo, g	0	0	0
Totals	20	22	62

Panzer (84)	FG	F	T
Miller, f	10	0	20
Tehorz, f	0	0	0
Poth, f	2	1	5
Agel, f	5	2	12
Asbell, f	2	1	5
Ryan, c	1	5	7
McWhorter, c	2	4	9
MacDonough, g	4	5	13
Greenwall, g	0	0	0
Vanberbile, g	0	1	1
Ceriquand, g	1	0	2
Chakey, g	3	4	10
Totals	31	23	84

ESSTC	19	17	18	8	62
Panzer	22	16	21	25	84

Officials: Cohn, Rockford.

Campanella To Enter Hospital

Brooklyn, (AP)—Roy Campanella, Brooklyn catcher who was named most valuable player in the National League for 1953, will enter Queens Memorial Hospital today and will undergo minor surgery tomorrow.

Confined

The Dodgers announced Campanella will be confined for several days.

Mower Circuit Ready

Worthington Mower League keglers are slated to roll on the George N. Kemp American Legion Post alleys today, at 7 p. m. Schedule follows:

Alleys one and two—Rams vs Cubs.

Alleys three and four—Bears vs. Lions.

Chestnuthill Earns Verdict Over Pocono, 39-37

Eddie Yost

Holy Name To Hear Yost Speak

Eddie Yost, popular third baseman of the Washington Senators, will be the guest speaker at tonight's meeting of the St. Matthew's Holy Name Society. The meeting, scheduled for 8 p.m., will be held in the St. Matthew's School auditorium.

Yost, regarded by many experts in major league baseball today, will speak on his many experiences in the American League and also on his college athletic career.

Highly Regarded

Tonight's speaker is one of the most feared hitters and certainly one of the top defensive third sackers in the game. Eddie is also among the most walked batters in baseball today.

The regular business meeting of the Holy Name Society will take place at 8 p.m. and will last approximately one hour. Father Robert Galligan, of the Pocono Missions, will also speak for a half hour.

A film on sports, namely football, baseball, golf and bowling, will take place at 9 p.m. Yost will speak to the group immediately after the film and the entire program is scheduled to be completed by 10 p.m.

Olson, Gavilan Agree To Bout

Chicago, (AP)—Canny "Kid" Gavilan, king of the welterweights, yesterday was given his chance to reign over the 160-pound boxing division with a middleweight title shot against Champion "Bobo" Olson in Chicago Stadium April 2.

Jim Norris, president of the International Boxing Club, announced final plans of the much-discussed 15-round championship match which promises to be one of the main boxing attractions of the year.

Divisions

It will be televised nationally with the Chicago area blacked out.

Norris said Olson will receive 35 per cent of the receipts and Gavilan 25 per cent.

The NBA will require Gavilan to forfeit his 147-pound title if he defeats Olson. Carmen Basilio is rated the number one welterweight contender by the NBA.

Meeting Postponed

Bushkill — The regular monthly meeting of the Bushkill Baseball club, an entry in the Pocono Mountains League, scheduled for tonight at "Rick" DePue's Restaurant, will be postponed until next Wednesday.

Stroudsburg Cagers To Collide With Strong Whitehall In Allentown's Spacious Palestra

Stroudsburg High school's basketball team will go against what many people think is the toughest cage machine in the Lehigh Valley League as the Mountaineers tangle with Whitehall, at the Allentown Palestra, tonight.

The junior varsity encounter is slated to get underway at 6:45 p.m. and the main event at approximately 8:15 p. m.

Stroudsburg will place a record of one victory and the same number of defeats against league opposition on the line against Whitehall, a team that has won both of its Lehigh Valley League outings.

Coach John Kupice, pleased with recent practice sessions, is planning on starting the same lineup that carried most of the load in upsetting Catasauqua last Friday, 57-55.

Captain Karl Weingartner and Don Garaventi will open at the guard positions, while Dick Little handles the center duties at the tap-off. Dave Nevil and Don Diebler will be in the scorebook as the opening forwards.

The Mountaineers are reportedly in good mental and physical condition, as they play the two roughest teams in the Lehigh Valley League in the same week. Powerful Slatington appears on the Stroudsburg High court on Friday.

The Stroudsburg - Whitehall game was originally slated for Monday night, but was postponed because of the storm.

Whitehall has a high scoring forward line, two forwards and center. This trio made 55 of 72 points scored in a recent game.

Famous Baseball Clown To Attend Varsity 'S' Banquet

Max Patkin, termed the funniest man in baseball, will be the featured speaker at the fourth annual Spring athletic banquet sponsored each year by the Varsity "S" Club, it was announced last night by Alfred W. Munson, Stroudsburg High principal.

Patkin will be the most famous baseball personality to ever appear at one of the Spring banquets, held each year to honor letter winners at Stroudsburg High School.

This year's banquet will be held at the Penn-Stroud Hotel on Monday, April 26.

Well Known

Patkin travels throughout the United States and even into foreign countries giving one of the funniest baseball acts ever devised.

Fans will remember Patkin as the first base coach for the St. Louis Browns at Yankee Stadium a couple of seasons ago. Patkin thrilled the large crowd and so upset the Yankees that the New York club blamed the clown for losing the game, rather than crediting the Browns for winning.

A recent tripleheader basketball attraction at Stroudsburg High and the sale of membership cards earned money to make this year's banquet possible.

Senior athletes receive special gifts at the annual banquet session.

Two Phillies Balk At Pacts

Philadelphia, (AP) — Headaches piled up yesterday for President Bob Carpenter of the Philadelphia Phillies. First, pitcher Robin Roberts, a 23 game winner, said absolutely no to a proposed pay cut. Then, Richie Ashburn, the club's top hitter at .330, said no thank you to a slight increase.

Roberts, 27-year-old right hander acclaimed by most experts as the top pitcher in baseball, classified himself as a definite holdout.

Statement

"I have no intention of signing that contract," he said of the pact offered him by Carpenter.

Ashburn, who is Wintering at his Tilden, Neb., home, mailed back his unsigned contract with a friendly, but firm note. A club spokesman quoted the outfielder as saying he had a good season and expected more of a raise than he was offered.

At home with his wife and two sons, Roberts declined to discuss the figures on the contract, except to say, "We're far apart."

It is believed the Springfield, Ill., native received in the neighborhood of $40,000 last year.

Junior High To Play

Stroudsburg Junior High school will take part in a basketball game with Blairstown Junior High today, on the latter's home court. The contest is slated to get underway at 4 p.m.

Cavaliers, Fountain Hill Clash Delayed

Snow, wind and cold temperatures forced postponement of the East Stroudsburg-Fountain Hill Lehigh-Northampton League basketball game last night, on the Fountain Hill court.

According to an announcement from East Stroudsburg yesterday afternoon the contest will be held tonight, with the usual times prevailing.

The juniar varsity tussle will get underway at 6:30 p.m. and the main event at approximately 8 p.m.

Questionable driving conditions was the official reason for postponing the important circuit clash at least 24 hours.

Two Contests Postponed

Two of three scheduled Monroe County League basketball games were postponed last night, one because of the weather and the second due to illness.

The Coolbaugh-Polk encounter was postponed due to the illness of two Coolbaugh starters, namely Francis Yakita and Jim Kinsley.

In Bed

Both Yakita and Kinsley were forced to bed yesterday with virus and the latter had a temperature of 102 late in the afternoon. Since Coolbaugh has only eight players on the varsity and since Andy Sapp is out of action with a badly sprained ankle and a fourth player is ineligible because of marks, Coolbaugh could have placed only four varsity players on the court.

Art Smith, Polk mentor, agreed to the postponement. A new date of Tuesday, January 26, has been set for the game slated to be held at Kresgeville.

Tobyhanna Township and Barrett agreed to postponement of their game because of bad weather. This game, to be played on the TTHS court, will also be played January 26.

Collegiate Basketball

LaSalle 69, Manhattan 61.
North Carolina State 68, South Carolina 62.
George Washington 66, Virginia Military 50.
Georgetown 75, NYU 67.
Westminster 99, Allegheny 65.
Gannon 61, Edinboro 47.
Clarion 69, Lock Haven 68 (overtime).
Holy Cross 83, Boston College 57.
Rutgers 83, Johns Hopkins 50.
Columbia 62, Princeton 60.
Xavier (Ohio) 73, Miami (Ohio) 68.
Wake Forest 96, Duke 89.
Oklahoma A&M 54, Kansas 50.
Rice 69, Texas Christian 52.
Brown 68, Providence 64.
Rochester 66, Alfred 46.
Massachusetts 58, Springfield 45.
Niagara 77, Mexico 41.
Indiana Teachers 80, Thiel 65.
Lafayette 57, Lehigh 56.

Greene-Dreher Gains Nod On Uhl's Goal

Moscow—George Uhl's one and only field goal in the final second of play enabled Greene-Dreher-Sterling High to even its Wayne County Conference basketball record with a thrilling 51-50 victory over Moscow, here on the losing team's home court last night.

The host cage machine enjoyed a 50-49 advantage with six seconds remaining on the clock and two foul shots to shoot. Both charity tosses failed to reach their mark and the second rebound was captured by Greene-Dreher's Bob Lupcho, who dribbled to the opposite foul line, where he went up for an apparent jump shot.

But, instead of shooting Lupcho passed off to Uhl who dumped the two pointer from right under the basket. The ball was in the air as the game ending buzzer sounded. Uhl was in the game as a substitute for Tom Klepadlo, who had fouled out of action.

Even Struggle

Both teams scored nine points in the first period and 11 in the second round to tie the count at halftime, 20-20. Moscow went in front by a three-point margin at the three-quarter mark, 33-30, but Greene-Dreher came on to win with a 21-17 edge in the last eight minutes of play.

The Stags made good on 13 of 21 foul shots, while Moscow hit the cords on 18 of 35 charity tosses.

Henry "Hank" Olsommer and Lupcho led the Stags to victory with 16 and 14 points respectively.

Greene-Dreher also won the junior varsity tussle, 48-31.

Greene-Dreher (51)	FG	F	T
Klepadlo, f	2	2	6
Manhart, f	1	0	2
Olsommer, f	5	6	16
Lupcho, c	6	2	14
Frey, c	0	0	0
Cron, g	3	1	7
Uhl, g	1	0	2
Heberling, g	1	2	4
Totals	19	13	51

Moscow (50)	FG	F	T
Stange, f	0	0	0
Bortree, f	7	7	21
Butler, c	2	2	6
Hoffman, g	7	6	20
Franklin, g	0	1	1
Dickey, g	0	2	2
Petroski, g	0	0	0
Totals	16	18	50

Greene-Dreher	9	11	10	21	51
Moscow	9	11	13	17	50

Officials: Philbin, Hope.

Army Obtains Coach

West Point, N. Y., (AP) — George Blackburn, backfield coach at the University of Cincinnati for the past five seasons, was named yesterday to succeed Vin Lombardi as backfield coach of the Army football team. Lombardi recently resigned to join the New York football Giants staff.

Old Time Score, 20-16

Canton, Pa. (AP) — Canton High school froze the ball for more than half the game last night but failed to score in the two periods and came out on the short end of a 20-16 basketball game against Jersey Shore.

VERDON E. FRAILEY
Office 314½ Main Street
Stroudsburg — Phone 3408
FARM BUREAU
Mutual Automobile Insurance Co.
Mutual Fire Insurance Co.
Life Insurance Co.
Home Office COLUMBUS, OHIO

Possinger's Last Minute Shots Decide

Tannersville — Harry Possinger's brilliant shooting in the fading seconds of play last night gave Chestnuthill High a 39-37 Monroe County League basketball victory over Pocono High, on the losing contingent's home hardwood.

Pocono saved some face by winning the junior varsity encounter, 32-22.

The host squad held a 37-35 lead with two minutes remaining in the varsity game, but Possinger finished with a rush to bring victory to the blue and gold clad visiting charges of Coach Otto "Junior" Mills.

Possinger tossed a field goal into the nets to even the count at 37-all, then neatly converted a pair of foul shots with only 30 seconds remaining in the game to give Chestnuthill the important victory.

Pocono had waged an uphill fight to take the lead over Chestnuthill in the last period, after the home squad had trailed most of the distance.

Chestnuthill led 13-11 at the end of the first period and 25-15 at the halfway mark. Pocono came back to hold the edge in both the third and fourth periods, 10-5, and 12-9, but the margin wasn't quite enough to bring home the bacon.

Pocono made good on only nine of 21 foul shots, while Chestnuthill hit from the same distance on 11 of 20 attempts. Both teams accounted for 14 field goals.

Possinger led the winning attack with 16 points, while Tom Williams and Louie Voige paced the losing offensive with 13 and nine counters respectively.

Pocono won over Chestnuthill in a non-league encounter earlier in the present campaign.

Lineups follow:

Chestnuthill (39)	FG	F	T
Everitt, f	3	2	8
Conklin, f	1	1	3
Kreger, c	2	2	6
Burkett, g	3	0	6
Possinger, g	5	6	16
Meckes, g	0	0	0
Bizosky, g	0	0	0
Totals	14	11	39

Pocono (37)	FG	F	T
Butz, f	3	2	8
Williams, f	5	3	13
Boyer, f	0	0	0
Voige, c	4	1	9
M. Roeber, c	1	0	2
S. Roeber, g	1	2	4
Hallet, g	0	0	0
Cyphers, g	0	1	1
Totals	14	9	37

Chestnuthill	13	12	5	9	39
Pocono	11	4	10	12	37

Officials: Kist, Levy.

Monroe County League

Standings

	W	L	Pct.	GB
Coolbaugh	1	0	1.000	—
Barrett	1	0	1.000	—
Pocono	1	1	.500	½
Chestnuthill	1	1	.500	½
Polk	0	1	.000	1
TTHS	0	1	.000	1

Varsity 'E' Club Lists Meeting

Routine business was discussed at the Varsity "E" Club meeting at East Stroudsburg High school last night, due to the small turnout of members. The small turnout was due to inclement weather.

New Date

Another meeting has been scheduled for Tuesday, January 26, at 7:30 p.m., at East Stroudsburg High.

Gordon Signs Contract

Pittsburgh (AP) — Sid Gordon, 35-year-old veteran, signed a 1954 contract yesterday with the Pittsburgh Pirates.

DAILY
LUNCHEON
Kitchen Open
11 A.M. to 11 P.M.
BEAVER HOUSE
RESTAURANT
5 Minutes from 9th & Main St.
Route 611 North
The Best Mixed Drinks
Phone 4040

Three Poconos Among Leaders In Scoring

Portland—Stroudsburg's Poconos feature three players among the 11 leading scorers in the Blue Mountain Basketball League, according to figures released here yesterday by Bill Pensyl, circuit secretary.

Henry "Hank" Stetler, in eight games, has picked up 104 points on 38 field goals and 28 charity tosses to rank number seven on the list.

Harvey "Hotsey" Bergman, Stetler's running mate at forward for the Poconos, has come up with 102 points in nine games. The veteran sharpshooter has been credited with 46 goals from the field and 10 from the foul line and currently occupies eighth position.

Deadlock

Jim Frailey, former Stroudsburg High star and a member of the Poconos who can play any position, is in a three-way tie for the number nine post with Misero, Weston, and Applegate, Hackettstown, each with 100 points.

Frailey has 41 field goals and 18 charity conversions to his credit in nine contests.

Parnell, Weston ace, continues to pace the pack with 147 points in seven games, on 57 goals from the floor and 33 from the foul line.

Totals follow:

	G	FG	F	T
Parnell, Weston	7	57	33	147
Kirchgassner, Nazareth	8	46	34	126
Dickison, Belvidere	8	48	28	124
Phillips, Hackettstown	8	52	14	118
Norris, Hackettstown	8	52	11	115
Gutshall, Nazareth	7	47	12	106
Stetler, Poconos	**8**	**38**	**28**	**104**
Bergman, Poconos	**9**	**46**	**10**	**102**
Frailey, Poconos	**9**	**41**	**18**	**100**
Misero, Weston	7	43	14	100
Applegate, Hackettstown	8	44	12	100

Georgetown, LaSalle Win

New York, (AP) — All-America Tom Gola moved into the pivot in the second half as LaSalle moved ahead of Manhattan and went on to a 69-61 victory in the first game of a college basketball doubleheader at Madison Square Garden last night.

Fast Break

In the nightcap Georgetown of Washington, D. C., employed a fast break to outscramble New York University 76-67. The crowd total was announced as 4,296, sparse for a Garden twin bill.

Commercial 'B' Set

Commercial "B" League action gets underway at Harmon's Recreation today, at 7 p. m. Schedule follows:

Alleys one and two — East Stroudsburg Beverage vs. Line Material.

Alleys three and four—Stroudsburg Auto Body vs. Ray Arnold.

Alleys five and six—Eagles vs. Koren Home Improvements.

TONIGHT AT 10 P.M.
EZZARD CHARLES
vs.
BOB SATTERFIELD
10 ROUNDS
HEAVYWEIGHT
BOUT
SPONSORED BY
Pabst Blue Ribbon
TV Channels 2 & 10
Radio Station WCBS
Pabst Brewing Company, Milwaukee, Wis
EAST STROUDSBURG
BEVERAGE CO.
61 No. Courtland Street
— Phone 549 —
Follow Blue Ribbon Bouts—
Every Wednesday Night

Poconos To Protest Scheduled Tilt With Weston

A formal protest will be lodged with the Blue Mountain Basketball League today, concerning a game called off at the last moment at Stroudsburg High last night, it was announced by Jack Mullins. The contest was to feature the Stroudsburg Poconos and Weston A. C., two ranking powers of the circuit.

Mullins, business manager of the Poconos, announced at 7 p. m., that he had just received a call from a representative of the Weston contingent. The Weston spokesman said that the team had driven as far as the top of Easton's "College Hill" and had turned back because it was snowing very hard. He reportedly said that the players didn't want to continue further and that the game would have to be played at a later date.

Agreement

Mullins and a Weston spokesman had agreed to play the game during another telephone conversation at 4:30 p. m.

Last night's game was the second one this week involving the Poconos that had to be postponed. On Monday a meeting with Hackettstown was scratched off the books because of the storm. No new playing dates have been announced in either case.

Officials scheduled to work the game never appeared for the contest, although the Poconos, host team, didn't advise them that the game had been called off, because they should have been on their way by the time of postponement, according to Mullins.

Pro Cage Results

National Basketball Association
Rochester 78, Milwaukee 73.
Fort Wayne 97, Baltimore 66.

Change In Dates

A meeting of the Stroudsburg High Athletic Association scheduled for tonight will be postponed until next Wednesday. The change in dates was made necessary by the Stroudsburg - Whitehall basketball game.

Scholastic Basketball

Slatington 83, Lehighton 57.
Catasauqua 69, Northampton 61.
Emmaus 51, Palmerton 50.
Parkland 65, Hellertown 38.
Wilson Borough 80, Nazareth 67.
Coplay 71, Pen Argyl 53.
Williamsport 70, Allentown 54.
New Brunswick 59, Easton 43.
Plains 57, Wyoming 37.
Fairview 47, West Wyoming 40.

ATTENTION . . . BOWLERS!!!
Listen To
"STARS & STRIKES"
With
"CAL" COUNTERMAN
Bowling News From The Stroudsburgs, Slate Belt and Warren County, N. J.
Presented By
SLATE BELT BUICK
OF BANGOR
EVERY WEDNESDAY 12:35-1:00
The Voice of The Poconos

7 GREAT TIRES TO CHOOSE FROM
A Tread for All Driving Conditions
• Used & Recap Tires • Batteries
DUNLOP TIRE STORE
Phone 2871 L. Bill Deihl 13 S. 7th St., Stbg.
• Chains • Seat Covers

BOWLING RESULTS

E.S. Church League

St. Matthew's	861	814	799	2474
Holy Name	816	894	813	2523
Lutheran	651	677	735	2063
Temple Israel	771	766	754	2291
Presbyterian	861	787	807	2455
Methodist	710	797	718	2225

Individual high, single — Harmon Jr. (219).
Individual high, match — Harmon Jr. (592).
Team high, single — Holy Name (894).
Team high, match — Holy Name (2523).

Standings

	W.	L.
Holy Name	6	2
St. Matthew's	5	3
Methodist	4	4
Presbyterian	4	4
Temple Israel	4	4
Lutheran	1	7

Schmidt Memorial

National Drug	696	810	819	2325
Shoemaker's Signs	818	742	809	2372
611 Used Cars	713	792	761	2266
E. S. Hardware	805	804	805	2414
Engine Works	862	813	837	2512
Baylor's Esso	725	880	737	2342
Bixler's T. V.	840	778	802	2420
Heico, Inc.	802	796	745	2343

Individual high, single — J. Rustine (214).
Individual high, match — J. Rustine (576).
Team high, single — Baylor's Esso (880).
Team high, match — Engine Works (2512).

Standings

	W.	L.
Engine Works	7	1
Bixler's T. V.	6	2
Shoemaker's Signs	5	3
E. S. Hardware	5	3
Heico, Inc.	4	4
Baylor's Esso	2	6
National Drug	2	6
611 Used Cars	1	7

Legion League

Sad Sacks	760	809	794	2363
K. P.'s	712	690	802	2204
Navy	780	682	761	2223
Marines	762	722	766	2250
Air Corps	793	745	759	2297
Jokers	803	727	789	2319
Commandos	721	766	766	2253
28th Division	779	863	834	2476

Individual high, single — Carmella (211).
Individual high, match — Carmella (554).
Team high, single — 28th Division (863).
Team high, match — 28th Division (2476).

Standings

	W.	L.
28th Division	8	0
Sad Sacks	7	1
Jokers	7	1
Air Corps	5	3
Marines	3	5
Navy	1	7
K. P.'s	1	7
Commandos	0	8

Charles Risks Title Chance In Bout With Satterfield

Chicago, (AP)—Ezzard Charles, former heavyweight champion close to a shot at "Rocky" Marciano's title, is a 3-1 favorite to dispose of dangerous Bob Satterfield in a 10-rounder which seems unlikely to go the distance at the Chicago Stadium tonight.

Satterfield, as much a boxing enigma as his fellow Chicagoan Johnny Bratton, is a belter who either knocks out his man, or gets knocked out himself in a hurry.

The nationally-televised bout starting at 10 p. m. (EST) reportedly would not put a victorious Charles in the ring against Marciano in a June title bout at New York or San Francisco.

Must Convince

But Charles must win convincingly to stay ahead of Dan Bucceroni or Nino Valdes as Marciano's next possible foe.

Betting is comparatively light on the fray which is tabbed to end abruptly with Satterfield swinging from the opening bell in hopes of a knockout before the far better-boxing Charles hammers him groggy as he did young Coley Wallace recently.

Satterfield has a 32-14-2 record with 25 knockout victories and being knocked out nine times himself.

SPORTSMAN'S DIGEST By hal sharp

REPAIRING A FISH LANDING NET....

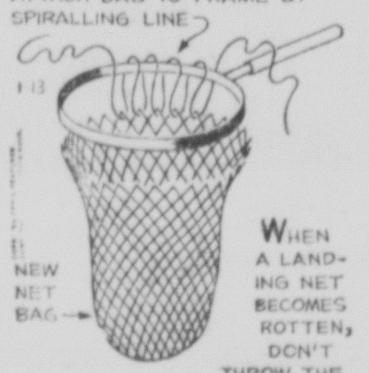

WHEN A LANDING NET BECOMES ROTTEN, DON'T THROW THE FRAME AWAY. A NEW NET BAG IS INEXPENSIVE AND EASY TO INSTALL. SIMPLY CUT AWAY THE OLD BAG AND ATTACH NEW BAG WITH "18 THREAD" CUTTYHUNK LINEN LINE AS SHOWN ABOVE.

IF THE NET IS STRONG BUT A HOLE IS SNAGGED IN THE BAG'S MESH, TIE LINEN LINE (SAME SIZE AS BAG'S STRINGS) TO FILL IN THE MESH WITH SQUARE KNOTS. DIP IN LINSEED OIL AND LET DRY.

Record Major League To Roll

Four matches are on tap for the Record Major League at the Pocono Bowling Center today, at 7 p. m. Schedule follows:

Alleys one and two—Shoemaker Signs vs. Globe-Furniture.

Alleys three and four—Line Material vs. Stroudsburg Candyland.

Alleys five and six — Fabel's Dairy vs. Gray's Chevrolet.

Alleys seven and eight—Community Bar vs. Scheller and Kitchen.

Penn-Dell Triumphs

Penn-Dell Dairy took the measure of Worthington Mower in an unofficial basketball game at Stroudsburg High school last night, 73-31.

Tie Marks State Teachers Conference

Johnstown, (AP) — Shippensburg and California share first place today in the Pennsylvania State Teachers Colleges Basketball Conference.

The Shippensburg Red Raiders slipped into a deadlock Saturday in their first league game of the season by downing Indiana 70-66. California was idle.

Third Place

Third place Millersville continued pressing for the lead by winning its fourth game, whipping Lock Haven 83-50.

Millersville meets Kutztown and Shippensburg clashes with West Chester today. Saturday's schedule calls for Clarion at Indiana, Shippensburg at Millersville and Mansfield at Bloomsburg.

Caliber of opposition determines the teams' ratings under the conference scoring system.

Television Programs

New York Channels

7:00—4 Today, Dave Garroway
7:55—2 Give Us This Day
7:45—2 Laughtime
8:00—2 Ernie Kovacs
9:00—2 M. Arlen
4 M. Amsterdam
9:15—7 American Scene
9:30—7 Dione Lucas
9:45—2 News
10:00—2 Arthur Godfrey
4 Ding Dong School
7 Film
10:30—4 Breakfast in Hollywood
5 Chapel
10:45—5 News
11:00—4 Hawkins Falls
5 Lee Graham
7 Robert Alda
11:15—4 Three Steps to Heaven
11:30—2 Strike It Rich
4 Ask Washington
5 Kitchen Fare
11:55—7 News
12:00—2 Play, "Valiant Lady"
4 Bride and Groom
5 Food for Thought
7 Time for Fun
12:15—2 Love of Life
4 Herb Sheldon
12:30—2 Search for Tomorrow
5 Movie Quiz
7 Ern Westmore
12:45—2 Guiding Light
1:00—2 Brighter Day
4 Josie's Kitchen
5 Claire Mann
13 News
1:05—13 Report to Parents
1:15—2 Journey Through Life
1:30—2 Garry Moore
4 Gene Rayburn
5 Film
7 Maggie McNellis
13 Ruth Benn
1:45—4 Jinx's Diary
11 Film
2:00—2 Double or Nothing
5 The Continental
7 Film
11 Living Blackboard
13 Film
2:30—2 Art Linkletter
4 Richard Willis
11 Film
3:00—2 Big Payoff
4 Kate Smith
5 Paul Dixon
7 Nancy Craig
11 Eloise McElhone
3:20—13 News; weather
3:30—2 Bob Crosby
7 Memory Lane
11 Ted Steele
13 Comedy Corner
4:00—2 Action in the Afternoon
4 Welcome Travelers
5 Documentary Film
7 Jerry Lester
13 Film
4:30—2 Robert Q. Lewis
4 On Your Account
5-9 News
4:35—9 Music for You
4:45—... Doty
9 Cooking School
5:00—2 Bill's Cartoons
4 Atom Squad
5 Saddle Scouts
7 Jean McKenna
9 Merry Mailman
11 Dance Time
13 Jr. Frolics
5:15—2 Film
4 Pinky Lee
7 Buster Crabbe
5:30—4 Howdy Doody
11 Cartoon Club
13 Fun Time
6:00—2 News; sports
4 Your Secret Ambition
5 Magic Cottage
7 Kootie Kazootie
9-11-13 Film
6:15—2 Film
7 Jolly Gene
6:30—4 Faye and Skitch
5 Sense and Nonsense
7 Ann Rutherford
6:40—7 Les Paul, Mary Ford
6:45—4 News
7 Bob and Ray
7:00—4 Sherman Billingsley
5 Capt. Video
7 Gloria de Haven
11 News; weather
13 Film
7:10—7 Weather
7:15—5 Marge and Jeff
7 John Daly
11 Sports; news
7:20—9 News
7:25—2 Weather
7:30—2 News
4 Eddie Fisher
5 Weather; news
7 Mark Saber
9 Play, "Room Service"
11 Film
7:45—2 Perry Como
4 News
5 Sports
8:00—2 Arthur Godfrey
4 I Married Joan, Joan Davis
5 Science Review, "Plastic Surgery Today"
7 Martin Agronsky
Dr. Milton Friedman
— 13 Jr. Town Meeting
8:15—7 Through the Curtain
8:30—4 My Little Margie
Gale Storm, Charles Farrell
5 Chicago Symphony
7 Answers for Americans, "Bricker Amendment"
8:55—9,11 News
9:00—2 Strike It Rich
4 Play, "The Atherton Boy," Louise Allbritton, Grant Sullivan
7 Jean Carroll
9 Badge 714
11 Hockey, Rangers, Detroit
13 Playhouse
9:30—2 I've Got a Secret
5 On Your Way
7 Film
9 Dangerous Assignment
10:00—2 Charles-Satterfield bout
4 This Is Your Life
5 Stars on Parade
Karen Chandler
7 Boston Blackie
9 Captured
10:15—13 News
10:30—4 Douglas Fairbanks
5 Music Show
7 Into the Night
9 Harlem Detective
13 Film
10:45—2 Sports
11:00—2 Chronoscope, Chester Bowles
4 News; weather
5 Ken Roberts
7 News; sports
11 News; weather
11:15—2 News; sports
4 Sports
5 Film
7 Here's Morgan
11 Sports
11:20—4 Steve Allen
11 Treasure Chest
11:30—2-13 Film
7 Be My Guest
11 Surprise Theater
12:00—4 News
7 I Love Murder
12:05—4 Film
1:00—2 Film

Philadelphia Channels

6:30—3 Pat Landon
10 Variety
6:45—3 Home, Garden, Farm
7:00—3 Today, Dave Garroway
7:30—10 Film
8:00—10 Mister and Missus
9:00—3 Let Skinner Do It
6 Allen Prescott
9:30—10 Home Highlights
10:00—3 Ding Dong School
10 Arthur Godfrey Time,
10:30—7 Operation Blackboard
10:45—6 For Women
11:00—3 Hawkins Falls
6 Fit as a Fiddle
11:15—3 Three Steps to Heaven
6 University of Air
11:30—3 Ask Washington
10 Strike It Rich
12:00—3 Bride and Groom
6 News
10 Valiant Lady
12:15—3 Uncle Pete
6 Stop, Look, Listen
10 Love of Life
12:45—3 Rex Trailer
10 Guiding Light
1:00—3 Film
10 Marian Kemp
1:30—10 Garry Moore
2:00—3 George Skinner
6 News Quiz
10 Double or Nothing
2:15—6 Woman's Page
2:30—3 TV Kitchen
10 Art Linkletter
2:45—6 Bandstand
3:00—3 Kate Smith
10 Big Payoff
3:30—10 Cinderella Weekend
4:00—3 Welcome Travelers
6 Bandstand
10 Action in the Afternoon
4:30—3 On Your Account
10 Adventure Theater
5:00—3 Atom Squad
6 Quiz; film
10 Jr. Hi Jinx
5:15—3 Pinky Lee
5:30—3 Howdy Doody
10 Gene Autry
6:00—3-10 Film
6:30—6 Ramar of the Jungle
7:00—3-6 News; sports
10 I Led Three Lives
7:15—6 News; weather
7:25—3 Weather
7:30—3 Eddie Fisher
6 Mark Saber
10 News
7:45—3 News
10 Perry Como
8:00—3 I Married Joan
6 Outdoorsman
10 Arthur Godfrey
8:30—3 My Little Margie
6 Tell It to the Mayor
9:00—3 Play, "The Atherton Boy," Louise Allbritton, Grant Sullivan
6 George Jessel
10 Strike It Rich
9:30—6 On Your Way
10 I've Got a Secret
10:00—3 This is Your Life
6 Stars on Parade
10 Charles-Satterfield bout
10:30—3 Film
6 Rocky King, Detective
10:45—10 Sports
11:00—3 News; sports
6 Wrestling
10 News; weather
11:15—3 Weather
10 Sports
11:20—3 Film
11:30—10 Film

Today's Radio Program

WVPO—840 K.—STROUDSBURG

7:30 Taylor Talks
7:35 News
7:40 Taylor Talks
8:15 News—Taylor Talks
8:30 Pinebrook Praises
9:00 News
9:05 Coffee Club
9:15 Design for Living
9:30 A Look at Australia
9:45 Wyckoff Shopper
10:00 News
10:05 According to the Record
10:15 Bobby Westbrook
10:30 Pop Concert Time
11:00 News
11:05 Want Ads of the Air
11:30 House Party
11:45 Gospel Singer
12:00 Luncheon Melodies
12:15 Local & World News
12:30 Sports Lineup
12:35 Stars & Strikes
1:00 News
1:05 Meet Your Neighbor
2:00 News
2:05 Want Ads
2:30 Country Music Time
3:00 News
3:05 Music You Want
4:00 News
4:05 Club 840
4:15 Local & World News
5:00 Sign Off

UNITED ARMY NAVY STORES
Sportswear & Work Clothes
Shoes, Camping Supplies, Boots
Serving The Military The Working Man And The Farmer
508 Main Street, Stroudsburg

DUMONT TELEVISION
Sales & Service
LOW EASY TERMS
ELSE TELEVISION
Route 209, 3 Mi. from Stbg. 1291

PHILCO ELECTRIC RANGES
Featuring
"Broil-Under-Glass," Built-in "Jiffy Griddle" and "Color Styling"
Now available in single or double oven 40-inch.
Also 21 and 30-inch Space-Saving Models
From $199.95 to $469.95
Ph. 579 Bixler Hardware Company Stroudsburg

A.M.	WNBC 660k FM 97.1m	WOR 710k FM 98.7 (9am-12M)	WABC 770k FM 95.5m	WCBS 880k FM 101.1m
7:00	6:00, Wake Up Easy,	News, H. Hennessey	News and Weather	Jack Sterling Show,
7:15	music, news and	John B. Gambling's	Bobby Sherwood	news, music and
7:30	weather, with	Musical Clock	News; Bobby	chatter
7:45	Allyn Edwards	" "	Sherwood, cont'd	News, Harry Clark
8:00	" "	News, P. Robinson	News, C. McCarthy	News Roundup
8:15	" "	Breakfast with	The Fitzgeralds—	Bob Haymes Show,
8:30	Jinx Falkenburg &	Dorothy and Dick	Ed and Pegeen	musical variety
8:45	Tex McCrary—	Kollmar	" "	" "
9:00	guest and	News, H. Hennessey	Breakfast Club, with	This Is New York,
9:15	interview	John B. Gambling	Don McNeill,	with Bill Leonard
9:30	News; Jim Coy, with	The McCanns at	Sam Cowling,	Joan Edwards, with
9:45	his records	Home	variety show	songs and stories
10:00	Welcome Travelers,	News, H. Gladstone	My True Story	Arthur Godfrey Time
10:15	Tommy Bartlett	Martha Deane, with	10:25, Whispering	Tony Marvin,
10:30	Bob Hope Show	interviews and	Streets, drama	The Mariners,
10:45	Break the Bank	commentary	When a Girl Marries	Marion Marlowe,
11:00	Strike It Rich,	Wonderful City	Modern Romances	Janette Davis,
11:15	with Warren Hull	11:25, news	Paging the Judge	Frank Parker
11:30	Phrase That Pays	Queen for a Day,	Double or Nothing,	Make Up Your Mind
11:45	Stan Freeman Show	Jack Bailey	with Bert Parks	Rosemary, drama

FREE 100 GALLONS FUEL OIL FREE
WITH EVERY CONVERSION UNIT INSTALLATION!
COMPLETE FOR ONLY $2.35 WEEKLY
Phone 2369 D. KATZ & SONS Dreher Ave.

RUTH KNIPE HAROLD
TELEVISION
SALES AND REPAIRING — ALL MAKES
R.C.A. — SPARTON
We Repair anything in Electronics
18 N. 6th St., Stroudsburg, Pa. Phone 328-J

P.M.	WNBC 660k FM 97.1m	WOR 710k FM 98.7 (9am-12M)	WABC 770k FM 95.5m	WCBS 880k FM 101.1m
Noon	News; The Faye	Curt Massey Time	Norma Raymond	Wendy Warren, news
12:15	Emerson Show,	12:20, Tello-Test	Talk, news, music	Aunt Jenny
12:30	guests and	News, P. Robinson	Maggi McNellis Show	Helen Trent
12:45	fashion hints	Gabriel Heatter	News, C. McCarthy	Our Gal Sunday
1:00	News; Jim Coy Show,	McCanns at Home	Mary Margaret	The Road of Life
1:15	recorded music	Patt Barnes	McBride, with	Ma Perkins
1:30	Herb Sheldon Show,	Barbara Welles and	guests and	Young Dr. Malone
1:45	interviews, music	her guest	commentary	The Guiding Light
2:00	News; Herb Sheldon	Fred Robbins Show	Dean Cameron Show,	Second Mrs. Burton
2:15	Show	2:25, news	commentary	Perry Mason
2:30	Second Chance	Sloan Simpson Show,	2:35, Make Believe	This Is Nora Drake
2:45	Jane Pickens Show	for women	Ballroom,	The Brighter Day
3:00	Life Can Be Beautiful	Radio Playhouse—	records until 6:45	Hilltop House
3:15	Road of Life	three dramas:	with Martin Block	House Party, with
3:30	Pepper Young Family	first features	" "	Art Linkletter
3:45	Right to Happiness	Hollywood stars;	" "	Wizard of Odds
4:00	Backstage Wife	followed by	" "	4:05, Emily
4:15	Stella Dallas	serial versions of	" "	Kimbrough Show
4:30	Young Widder Brown	Corsican Brothers,	" "	Galen Drake
4:45	Woman in My House	The Cisco Kid	" "	" "
5:00	Just Plain Bill	Children's Programs	" "	News; John Henry
5:15	Front Page Farrell	of variety and	" "	Faulk, with
5:30	Lorenzo Jones	adventure	" "	music and stories
5:45	Pays to Be Married	5:55, Cecil Brown	" "	5:55, This I Believe

WE GUARANTEE OUR LUBRICATION
Against squeaks for 1000 miles
BERNIE'S ATLANTIC SERVICE
Free Pick-Up And Delivery — Phone 9096
W. Broad & N. Courtland St., E. Stroudsburg

437 Main St. Phone 969
FOAM RUBBER, INNERSPRING MATTRESSES
BEDROOM FURNITURE — HOLLYWOOD BEDS
REUPHOLSTERY WORK
E. STROUDSBURG BEDDING CO.

WEDNESDAY, JANUARY 13

	WNBC	WOR	WABC	WCBS
6:00	News, Ken Banghart	On the Human Side	Make Believe	News, Allan Jackson
6:15	Sports; Light Up	Dorothy and Dick	Ballroom, with	Curt Massey Time
6:30	Time, music	News, H. Gladstone	Martin Block	Dwight Cooke's Book
6:45	Three Star Extra	Sports, Stan Lomax	Bill Stern, sports	Lowell Thomas, news
7:00	The Symphonette,	Fulton Lewis jr.	John W. Vandercook	Family Skeleton
7:15	dinner music	News; Answer Man	Quincy Howe, news	Beulah, comedy
7:30	News of the World	Gabriel Heatter	The Lone Ranger,	7:35, Julius La Rosa
7:45	One Man's Family	Perry Como Show	Western drama	Edward R. Murrow
8:00	Walk a Mile, quiz,	Nightmare, drama	Three City By-Line	F. B. I. in Peace and
8:15	with Bill Cullen	with Peter Lorre	Sammy Kaye Show	War, drama
8:30	Great Gildersleeve,	Deadline, drama	Hollywood Starway	21st Precinct, with
8:45	comedy drama	on newspaper men	Mike Malloy, drama	Everett Sloane
9:00	Groucho Marx and	News; The Johnny	Radio Playhouse:	Crime Photographer,
9:15	You Bet Your Life	Olsen Show	Kim Stanley	Staats Cotsworth
9:30	The Big Story,	Let George Do It,	Mystery Theater,	Crime Classics,
9:45	newspaper drama	mystery drama	with Les Damon	drama
10:00	Fibber and Molly	Frank Edwards, news	George H. Combs	Rogers of the Gazette
10:15	Can You Top This?	News and weather	The People Speak	Will Rogers jr.
10:30	News; Stan Freeman	The Cisco Kid,	10:35, Geo. Hamilton	News; Ernie Rudy
10:45	Little Show	adventure	Combo	Orchestra
11:00	News, Ken Banghart	News, Lyle Van	News, Les Griffith	News and Analysis
11:15	Sports; Skitch	Ski news; sports	" "	Galen Drake
11:30	Henderson, music	Nat Brandwynne	Joe Franklin Show	Art Waner
11:45	until 1 a. m.	Orchestra	" "	Orchestra

DICK TRACY By CHESTER GOULD

JOE PALOOKA By HAM FISHER

BLONDIE By CHIC YOUNG

BUZ SAWYER By ROY CRANE

THE PHANTOM By LEE FALK and RAY MOORE

BARNEY GOOGLE AND SNUFFY SMITH By FRED LASSWELL

MYRTLE—RIGHT AROUND HOME By DUDLEY FISHER

HOPALONG CASSIDY By DAN SPIEGLE

SHERMAN

LAST TIMES TODAY

Mat. 2:30 Eve. 7-9

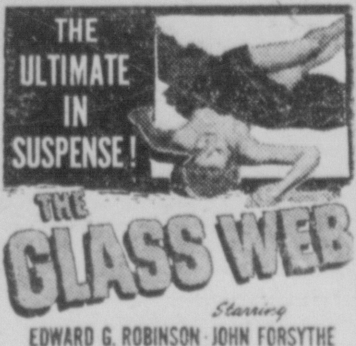

Starring EDWARD G. ROBINSON · JOHN FORSYTHE · MARCIA HENDERSON · KATHLEEN HUGHES

STARTING TOMORROW

introducing SUSAN STEPHEN · Screenplay by RICHARD MAIBAUM and FRANK NUGENT · Story by Hilary St. George Saunders, adapted from his book, "The Red Beret" · Produced by IRVING ALLEN and ALBERT R. BROCCOLI · Directed by TERENCE YOUNG

Subscribe to The Daily Record.

Company G Campaigning For Recruits

Company G — Monroe County's National Guard unit has started off the new year with a recruiting drive aimed at bringing more local men into National Guard service.

Reorganization of the 28th Division, Pennsylvania National Guard, started last May.

Reorganization of the local unit followed, with Capt. Walter C. G. Peterson as commanding officer. At present the company's membership of 28 is only a fraction of its authorized strength.

There are a number of advantages to joining the Guard, Capt. Peterson pointed out. Among them: credits can be earned toward a pension; a guardsman is paid for weekly drills and time in camp; he may work up through the ranks to a non-com's post or even earn a commission.

Information can be obtained on Company G or the National Guard by contacting Capt. Peterson at night or visiting the Company G armory in East Stroudsburg during the day.

Wild Turkey Costly

Wilson, N. C. (AP) — When Mr. and Mrs. B. F. Eason killed a 15-pound wild turkey with their car, the price was more than $1.66 a pound. The windshield replacement cost $25.

Dr. Roy K. Marshall, Noted Scientist, Indicted For Sending Obscene Letters

Philadelphia, (AP)—Dr. Roy K. Marshall, nationally known scientist and radio and television commentator, is under indictment on charges of sending obscene letters through the mails, U. S. District Judge J. Cullen Ganey disclosed yesterday.

Judge Ganey, in open court, said Marshall was indicted last Nov. 18 for sending obscene letters to five teen-age girls who wrote him seeking scientific advice. The judge said the indictment was impounded at the request of U. S. Attorney W. Wilson White.

Judge Ganey called White to his courtroom yesterday and asked the attorney to "hurry along" reports of psychiatric examinations of Marshall.

After the discussion between Judge Ganey and White the indictment remained impounded. Details of the charges and names of the girls involved were not discussed by Judge Ganey during the talk.

White said the situation has not crystalized yet and added:

"I observed the defendant before he was indicted. I had a suspicion he might be a sick man. I took the responsibility on my own. From what I have learned from the probation office my original thoughts very well could be confirmed in this matter."

White said he had ordered a psychiatric examination for Marshall and hoped the reports would be ready in about a week.

Supreme Court Rules Against Scranton Bank

Philadelphia (AP) — The Pennsylvania Supreme Court yesterday ruled on two issues affecting banks.

The high court, in an opinion by Justice Allen M. Stearns, ruled that a bank must make good a check it cashes despite a depositor's stop-payment order.

Then, in an opinion by Justice Charles A. Jones, the high court ruled that current market value of securities held for investment purposes should be used in determining the value of banks' capital shares for taxation purposes.

In a Scranton bank case, the court said that a bank can not limit the measure of damages for its own lack of good faith or failure to exercise ordinary care in handling a depositor's money.

The case at law involved the First National Bank of Scranton and one of its depositors, B. J. Thomas. The depositor signed a stop order but the bank inadvertently cashed the check anyway. The common Pleas court of Lackawanna County ruled the bank should make good the money, but was reversed by the Superior Court.

The Supreme Court said that it has been enacted by the Legislature that ". . . no agreement of the bank can disclaim a bank's responsibility or limit the measure of damages for its own lack of good faith or failure to exercise ordinary care."

Justice John Bell dissented.

Weiss Photo Places First In Contest

A Stroudsburg photographer, Jesse Weiss, gained top honors in this week's photo contest sponsored by the Pocono Camera Club and staged at Wyckoff's Department Store for the sixth year.

Weiss won first prize in the black and white division. Other winners were Guy T. Dean and Harry Leida, both of East Stroudsburg. Honorable mention went to Irving Sommers and Warren Pennington. Sommers is president of the camera club.

Judges for the black and white entries, totaling 75, were Les Carlton, photographer for The Daily Record; Bob Logan, local artist, and Andrew McCarthy, associated with the photographic division of Wyckoff's.

Winners of the color transparency contest held in conjunction with the black and white contest test, are expected to be announced today before the first official showing of these slides in the Wyckoff store at 4:30 p.m.

Judges in this division were Ernest McNey, Lynwood Genung, Thomas Knepp, Dr. Ross Wilson and Mrs. Harold James.

The contest was in charge of Oliver Wilson. Slides will be shown daily at 4:30 p.m. on the second floor of Wyckoff's where the print exhibit continues through Saturday night. The 20-minute presentation of colored slides also is listed for 2:30, 5:30 and 8 p.m. Saturday.

THEY'LL DO IT EVERY TIME By JIMMY HATLO

First Sunday Of Epiphany Season Marked

Bartonsville—The Epiphany season was ushered in at St. John's Lutheran Church on Sunday with the observance of Holy Communion administered by Pastor John Bergstresser, who also presented a communion meditation. There was special music by Mrs. Floyd Cyphers organist, and Mrs. Eleanor Beehler, sang "Beside Still Waters".

Rev. Bergstresser announced that on Saturday, Jan. 23, at 2:30 p.m., Elvin Swink and Lila Neal will be married in Christ Church, Hamilton Square and that friends are invited to attend.

Announcement was also made that a congregational meeting will be held at the close of the worship service on Jan. 24 and all members are expected to be present.

Bulletins were sponsored by Mrs. Mary A. Connors in memory of her husband, John K. Connors.

Ushers were Haviland Heller and Robert Field.

A brief council meeting with Mary Allegar presiding, was held immediately following the worship service.

Clearing House Records Offered At Scoblick Trial

Scranton, (AP)—The government introduced records of the Tradesmen's National Bank and Trust Co. of Philadelphia yesterday in the trial of three brothers accused of conspiracy and mail fraud in a shortage of more than $169,000 at the former Mayfield State Bank.

One of the brothers is former Congressman James P. Scoblick, 45.

Defense Atty. Joseph P. Brennan vigorously objected to the introduction of the Tradesmen's bank records, particularly certain photostatic records which he said were "tampered with in preparation for this trial."

According to the government, Tradesmen's bank was used as a clearing house for some of the checks.

Also on trial are Frank, 36, and Anthony Scoblick, 34.

A lineup of bank officials was scheduled to appear as government witnesses today.

Also scheduled to appear is Nicholas B. Ubernak, president of the Russian Brotherhood Organization of Philadelphia. Former Mayfield Cashier Michael Senio, 51, who pleaded guilty to fraud in the case last week, was treasurer of the brotherhood.

Floyd J. Mattice, special assistant to the U.S. attorney general, chief prosecutor, claimed Senio "buried" checks of the Scoblicks in the brotherhood's account when he found no other way to dispose of them. Mattice said the brotherhood lost $77,000 which has been made good by the Federal Deposit Insurance Corp.

The Simplon tunnel in the Swiss Alps, 12 miles long, required eight years to build.

CLASSIFIED Advertising Rates

If Paid Within 10 Days
3 Lines (15 Average Words)

.46 .... For One Day
Each Additional Line .... .17
1.21 .... For Three Days
2.11 .... For Six Days
Each Additional Line .... .45
Each Additional Line .... .78

CONTRACT RATES FOR 6 OR 12 MONTHS ON REQUEST

Ads must be in before 5 P.M. for following day's edition

Legals

LEGAL NOTICES 0

Tobyhanna Township Supervisors hereby advertise for sale upon receipt of sealed bids: 1 Warsaw Snow Plow, 9 ft. blade, model 35, serial No. 35-124-1, hydraulic pump, hand operated. Bids must be in hands of Claude Wilson, Secretary, by noon Monday, Jan. 18th. Township reserves right to reject all bids.

ANNOUNCEMENT

NOTICE OF EXAMINATION BY THE POLICE CIVIL SERVICE COMMISSION OF STROUDSBURG, PENNSYLVANIA, FOR THE POSITION OF PATROLMAN.

Applications for the position of patrolman on the Police Force of the Borough of Stroudsburg will be received until January 25, 1954, at the office of the Secretary of the Police Civil Service Commission in the Municipal Building, Seventh and Sarah Streets, Stroudsburg, Pa. Application forms may be obtained by mail or personal request from the above office or from the Chief of Police.

The salary of persons selected will be $2,700.00 per year during the probationary period of six months.

Appointees will be expected to perform general police work within the Borough of Stroudsburg as directed by superior officers.

All applicants must be between twenty-five and thirty-five years of age; residents of the Borough for not less than one year immediately preceding the application; a citizen of the United States; have a High School education or its equivalent; be not less than five feet eight inches in height; or less than one hundred forty pounds in weight; and have not less than thirty seven and one-half inches expanded chest measurement.

All applicants will be subject to physical and medical examinations; written tests; oral interview; and character investigation. Notice of such examinations will be sent to each eligible applicant by mail.

Written examination will be held February 4, 1954 at 2 o'clock p.m. in the Municipal Building, Stroudsburg, Pennsylvania.

POLICE CIVIL SERVICE COMMISSION of the Borough of Stroudsburg, Pa.
Harold E. Snyder, Secretary.
January 12, 1954.

STROUDSBURG MUNICIPAL AUTHORITY
Stroudsburg, Monroe County, Pennsylvania

PUBLIC INVITATION FOR PROPOSALS

For the Purchase of $320,000 Principal Amount Sewer Revenue Bonds, Series of 1954

NOTICE IS HEREBY GIVEN that Stroudsburg Municipal Authority, Stroudsburg, Monroe County, Pennsylvania (the Authority) will receive sealed proposals up to 7:30 P. M., Eastern Standard Time, on Tuesday, January 19, 1954, for the purchase of all, but not less than all, of $320,000 principal amount of Stroudsburg Municipal Authority Sewer Revenue Bonds, Series of 1954 (the Bonds), and said proposals will be publicly opened and publicly read immediately thereafter. All proposals must be delivered to Jackson L. Kerlin, Secretary of the Authority, at the Municipal Building, 7th and Sarah Streets, Stroudsburg, Pennsylvania, enclosed in a sealed envelope, marked on the outside distinctly as follows: "Sealed Proposal for the Purchase of Stroudsburg Municipal Authority Sewer Revenue Bonds, Series of 1954."

The Bonds will be issued under and secured by a Trust Indenture (the Indenture) to be dated as of January 1, 1954, between the Authority and Provident Trust Company of Philadelphia, Philadelphia, Pennsylvania, (the Trustee), as Trustee.

The Bonds will be dated January 1, 1954, and will be issued as coupon bonds in the denomination of $1,000 each, registerable as to principal only. Principal and interest will be payable at the office of the Trustee in Philadelphia, Pennsylvania, or, at the option of the holder, at the office of The First Stroudsburg National Bank or the office of Stroudsburg Security Trust Company, both in Stroudsburg, Pennsylvania. $220,000 principal amount of the Bonds will mature on January 1, 1984, and $100,000 principal amount will ma-

(Continued on page eleven)

GRAND

Mat. 2:30 Eve. 7-9

4 DAYS ONLY STARTS TODAY

ADMISSION: ADULTS 60c; CHILDREN 20c
"3D" GLASSES 10c EXTRA

IN 3 DIMENSION AND WARNERCOLOR
PRESENTED BY WARNER BROS. AND INTRODUCING GERALDINE PAGE · WARD BOND · MICHAEL PATE · JAMES ARNESS · DIRECTED BY JOHN FARROW · DISTRIBUTED BY WARNER BROS.

DON'T MISS THIS OPPORTUNITY

15 BASKETS OF GROCERIES to be given away
Absolutely Free!
NOTHING TO SELL—NOTHING TO BUY

First Drawing This Friday 5:30 P.M.
Then Every Friday For 14 Weeks

Each Week Another Basket Each Week A New Winner! Absolutely nothing to buy! Register your name once and you are eligible to win at any of the 15 drawings.

HERE'S WHAT YOU WIN:

1 lb. Maxwell House Coffee
2 cans Campbell Tomato Juice
2 cans Campbell Soup
2 cans Pine Cone Tomatoes
2 cans Clark's Beets
2 cans Heinz Beef Stew
1 can Flagstaff Applesauce
1 can Libby Fruit Cocktail
1 can Dole Sliced Pineapple
1 bottle Welch's Grape Juice
1 box of Spaghetti
2 Hunts Tomato Sauce
1 box Sugar Jets
1 box Aunt Jemima Pancake Mix
1 jar of Olives
1 pkg. Baker's Cocoa Mix
1 can Hershey's Syrup
1 can Sardines
2 cans Ajax Cleaner
1 large pkg. Ivory Soap
6 bottles Coca-Cola
1 can Libby Creamed Corn
1 pkg. Knighthood Green Beans
1 can Heinz Baked Beans
3 pkgs. Jello Puddings
1 Green Giant Peas

A.C. MILLER
"Something New Every Day"
348-50 Main at Fourth St. Phone 585

Kresgeville

Mrs. W. E. Andrews

Mr. and Mrs. Norman Griffith of Bangor, called on his mother, Mrs. James Mackes recently.

Room seven under the direction of Mrs. Smale will present a program in the assembly on Wednesday, Jan. 20 at 2:45 p.m.

Word has been received that a former graduate of the local high school, Miss Irene Held, has successfully passed her State Nursing Board examination. Miss Held is presently employed at the Easton Hospital on general duty. She received her training there.

Birthday celebrants this week are Mrs. Amandas Smith, Mrs. Mary Kreger, Mrs. Paul Serfass, Stanley Gerstlauer, Stanley Hawk Jr., A. E. Serfass, Clifford Stroud, Franklin Smith, Neal Murphy, Mrs. Clinton Bruch, Charles Feller Sr., Dennis Kresge, Kay Christman, Patsy Carney, Mrs. George Berger.

Mr. and Mrs. Raymond Schoch, John Eckley, LeRoy Getz and Mrs. Lillie Schoch of Meckesville, called on the latters brother, William Eckley recently.

Guests of Mr. and Mrs. Amos Johnson recently were Mr. and Mrs. William Abel and children, Mr. and Mrs. James Custer and daughter of Wind Gap.

For Casual Drinking In A Nice Atmosphere
Visit the NEW COCKTAIL LOUNGE at
Pocmont Lodge
Opposite Bushkill Falls
OPEN EVERY NIGHT
And Featuring Every Saturday Night
The Venturi Quartette
With Carman & His Trumpet
— Hear The New Clavolene —

Pocono Lake

Mrs. Edna E. Bonser
Ph. Poc. Lk. 11-R-12

Mrs. Eddie Judge spent the past week with her son-in-law and daughter, Mr. and Mrs. David Mader at Penn State University.

Mrs. Philip Dunlap called on her sister-in-law, Mrs. Alice Hay on Friday. Mrs. Hay has been confined to her home since the funeral of her brother Philip Dunlap.

Mrs. Adam Smith is teaching at the Tobyhanna Township High School in the absent of Willis Dunlap who is confined to his home with illness.

Rev. William Foose, pastor of the Tannersville charge, called on shut-ins here Monday and gave private communion.

Mrs. Adam Smith, Mrs. Mae Miller, Mrs. Willis Dunlap, Mrs. Philip Dunlap, Mrs. Clarence Bonser and Mrs. Ralph Dunlap quilted on Thursday for Mrs. Adam Smith at the home of Mrs. Ralph Dunlap.

The Pocono Lake Methodist Society started quilting at the home of Mrs. Forrest Altemose last week.

Town Tavern — Today's Special
724 MAIN STREET -:- STANLEY SIPTROTH, Mgr.
FRANKS & HOMEMADE Baked Beans, Veg., Salad, Rolls or Italian Style Spaghetti & Meat Balls, Salad, Rolls 75c
See Sports Events on Television in Both Dining Room and Bar

DAILY CROSSWORD

ACROSS
1 Makes rough
6 Stitchbird (Maori)
9 A pigment
10 Male adults
11 Area under a house
12 Cushions
14 Exclamation
15 Male deer
17 Narrow inlet (geol.)
18 River in Asia
20 Native of Sparta
22 City (Nev.)
24 Close tightly
25 Rub out
27 Bitter
30 Brownish-red chalcedony
32 Biblical name
33 Tries again
36 Enemy scout
37 Biblical name
38 A son of Adam
40 Hebrew letter
41 Location of the "Leaning Tower"
43 One who moans
45 Transgress
46 Come in
47 Convert into leather
48 Feats

DOWN
1 Orator
2 Man's nickname
3 Troubles
4 Stinging insects
5 Thongs
6 Mischievous person
7 Merciless
8 Country in Asia
11 Job
13 River (Pol.)
16 Earth goddess (Gr. Myth.)
19 A daughter of Nicholas II, Russian Tsar
21 Contest of speed
23 Eskers (geol.)
26 Goddess of discord (Gr. Myth.)
28 Door knockers
29 Purchaser
31 Judged
33 Knock
34 Live
35 Piece of rock
39 Detest
42 Girl's name
44 Man's nickname

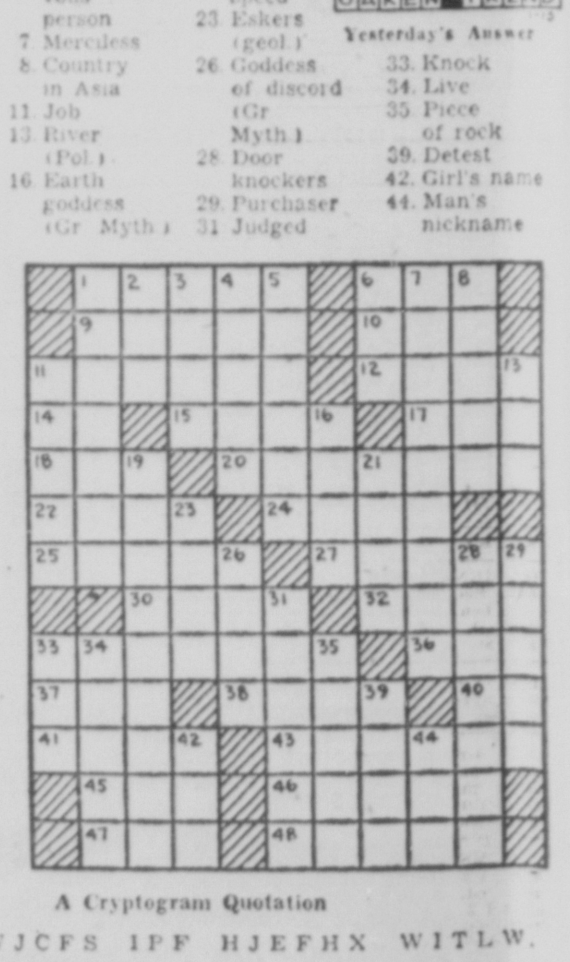

Yesterday's Answer

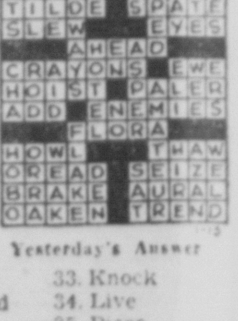

A Cryptogram Quotation

MHJWWJCFS IPF HJEFHX WITLW. IPF BJLQFI CF-UJIW JB IPF TUQFHW—HJUQBFHHJN

Yesterday's Cryptoquote: SO HIGH AT LAST THE CONTEST ROSE, FROM WORDS THEY ALMOST CAME TO BLOWS—MERRICK.

Distributed by King Features Syndicate

Election Held By Bangor Congregation

Bangor—The annual congregational meeting of St. John's Evangelical and Reformed Church was held Monday night, following the congregational covered dish supper.

The meeting was opened with prayer by Rev. John C. Brumbach. Lester Houck was chosen chairman of the meeting. Harold Anglemeyer, chairman of the auditing committee, read the audits of the Cemetery and Maintenance Accounts, as well as various other church accounts.

Reports were read from the following church organizations: Women's Guild, Mrs. Lester Houck; Berean Class, Mrs. Hobart Blaine; Mite Society, Mrs. Clark Hahn; Men's Bible Class, Millard Ruth; Sunday School, Wallace Ruth; Cradle Roll, Mrs. Raymond Albert; the pastor read the annual parochial report.

Election of two elders to serve for three years each and two deacons for three years each was held. The elders are C. H. Stout and Lester Houck. The deacons are Clark Hahn and George Remagen.

Following the congregational meeting, a reorganizational meeting of the consistory was held. It was opened by Rev. Brumbach. Lester Houck, former president, presided. He was again elected president, and H. Anglemeyer, vice-president; financial secretary, C. H. Stout; treasurer, George Remagen; secretary, O. K. Dennis; elder primarius, J. I. Morris, elder secondus, W. R. Jordan, superintendent and treasurer of cemetery, O. K. Dennis.

The Great Lakes could be seen from the moon with the naked eye.

Tobyhanna

Elizabeth Leonard

Holiday guests of Mr. and Mrs. Charles Sago were Mr. and Mrs. John Kilcullen, Washington, D. C.; Mrs. Alice Thomas, Arlington, Va.; Mr. Eugene Kilcullen, Baltimore, Md.; Mr. and Mrs. David Sago and son, of Bethlehem; Mr. and Mrs. Elwood Stetler and son, Gary, of Hatfield; Mr. and Mrs. Michael Wash and daughter, Veronica, of Tobyhanna.

The PTA will meet on Monday, Jan. 18 at 8 p.m.

Miss Joan Gleoggler, of Jackson Heights, Long Island, N. Y., spent the weekend here.

Mrs. Paul Henning and daughter Kaye Louise, of Allentown, are spending the week with Mr. and Mrs. Fred H. Pope and family.

Mrs. Joseph Blake, Mrs. Pat Ferrand and Miss Patricia Ann Flaherty spent the weekend with Mr. and Mrs. Joseph Crawford, of New York City.

Your Horoscope Today

By FRANCIS DRAKE

WEDNESDAY, JANUARY 13, 1954

March 21 to April 20 (Aries)—Be careful what you sign, and before committing yourself to anything, use your good sense. Be tactful!

April 21 to May 20 (Taurus)—Today's influences stress regularity and system. Don't override others' feelings and opinions. Listen instead. Don't be led unwisely, however.

May 21 to June 21 (Gemini)—Think! It's a better day than you are likely to give it credit for being. Don't be discouraged by rebuffs or criticism. We ALL need these stimulants at times; they inspire ambition.

June 22 to July 23 (Cancer)—Do what you do well, and don't quibble or make excuses. Less talk, more actual doing! And ALWAYS be your innately gracious self! You won't require much more to get ahead now—or anytime.

July 24 to August 22 (Leo)—If you have tasks to attend to which you don't especially relish, or which you think others should do, count ten before rejecting, and then DON'T reject if you can do them.

August 23 to September 23 (Virgo)—Procrastination and worry are two occasional Virgo faults and today will doubtless tempt in this direction. So, you know what to do. And slow down!

September 24 to October 23 (Libra)—Healthy outdoor exercise, indoor recreation and body-building gymnastics are in order IN THEIR PLACE, but there is also a place for rest, complete relaxation. Be a thoughtful judge.

October 24 to November 22 (Scorpio)—Discussions can tire more than we realize, and too much of any one thing is also harmful. Keep busy, but protect nerves, too.

November 23 to December 22 (Sagittarius)—The great benefits of prayer and music are never fully appreciated. Can you not take a few minutes of this day for prayer? Even a short one?

December 23 to January 21 (Capricorn)—Of opportunity: "They do me wrong who say I come no more when once I knock and fail to find you in." Too often we make the excuse that we "had no opportunity." Look well into this day.

January 22 to February 20 (Aquarius)—Though troubled or confused, do not become flustered or lose faith—especially in your own capabilities.

February 21 to March 20 (Pisces)—Lend a hand to others today. And with a smile, friend! Think not upon unhappy remembrances, but do recall the courtesies done you and give the benefit of the doubt to all.

YOU BORN TODAY: Especially suited to your talents and temperament: Music, art, educational activities, literature, and the practical business field. Be careful not to indulge hurt feelings, become depressed at others' actions or negligence, or let conditions dampen your ardor, squelch your enthusiasm for further progress, which you can make well into old age. Jealousy is another tempter. System, thrift, practical vision, logical reasoning, enterprise are among your top qualities. Birthdate of: Salmon P. Chase, statesman, jurist.

WISHING WELL

Registered U. S. Patent Office.

8 B	6 N	3 A	5 W	7 A	4 A	8 I	6 E	3 L	7 F	2 A	8 G	4 B
7 E	4 E	8 P	6 W	3 A	7 A	2 U	8 R	5 I	4 T	6 S	7 T	3 R
5 S	2 T	3 G	7 H	8 O	4 T	6 P	7 E	3 E	8 F	5 E	6 L	4 E
7 R	3 L	4 R	5 V	2 O	8 I	7 I	3 O	6 E	5 I	8 T	3 V	7 N
4 L	6 N	3 E	7 Y	8 R	5 S	4 E	6 D	7 O	2 J	3 C	5 I	4 T
3 I	5 T	4 T	8 E	3 R	6 O	2 O	7 U	8 C	5 I	4 E	7 R	8 O
7 C	8 R	2 Y	3 C	5 N	7 A	3 L	4 R	6 R	8 D	5 G	3 E	7 P

Here is a pleasant little game that will give you a message every day. It is a numerical puzzle designed to spell out your fortune. Count the letters in your first name. If the number of letters is 6 or more, subtract 4. If the number is less than 6, add 2. The result is your keynumber. Start at the upper left hand corner of the rectangle and check every one of your key numbers, left to right. Then read the message the letters under the checked figurs give you.

Bartonsville

Mrs. Robert Field
Phone 3587-J-3

Mr. and Mrs. Donald Beehler and son Gary, of Stroudsburg, and Mr. and Mrs. Clyde Beehler, of Bartonsville, spent Saturday night visiting Mr. and Mrs. Edgar Beehler, of Bethlehem.

Mr. and Mrs. Foster Gould and family have sold their home here and have moved to East Stroudsburg.

Mr. and Mrs. Robert Beehler and daughter Lana Kay were Sunday visitors of Mr. and Mrs. Clyde Beehler.

Janice Bergstresser, daughter of Rev. and Mrs. John B. Bergstresser of the Hamilton Lutheran parish will celebrate her third birthday on Jan. 14. Also celebrating birthdays on that date are Thelma Field and Steward White.

Mr. White's granddaughter, Linda Jo Pine, daughter of Mr. and Mrs. Jack Pine will have a birthday on Jan. 18.

Mr. and Mrs. Verdon Frailey, Mrs. Avon Doll and daughter Linda Ann, Ada Mae, Elizabeth, Graydon and John Frailey, of Bartonsville and Martha and Dawn Marie Learn, of Stroudsburg, were Sunday dinner guests of Mr. and Mrs. Roy Paul, of Appenzell.

Mr. and Mrs. Ernest Haslett spent the holiday season in Watertown, N. Y.

Mr. and Mrs. Clyde White and daughter Lola were weekend guests of relatives in Levittstown.

Portland

Mrs. Gwladys Carpenter
Ph. Portland 22-B

Miss Ruth Jones, of Bethlehem, spent the weekend at the home of her parents, Mr. and Mrs. R. Lewis Jones.

Miss Sandra Horton returned to resume her studies at C.C.I., Hackettstown, N. J., after spending the Christmas season with her parents, Mr. and Mrs. Clayton Horton.

Mrs. Charles Stauffer, of Easton, formerly of here, has been admitted to the University of Pennsylvania Hospital, Philadelphia, where she underwent surgical treatment.

Mr. and Mrs. Donald Stine are the parents of a son born at St. Luke's Hospital, Bethlehem.

The United Council of Church Women executive board will meet on Sunday afternoon at 2:30 in the local Baptist Church to plan for the World Day of Prayer. All members are asked to be present.

Airplane designers expect to have airliners in a few years which can leave New York at noon and arrive in Los Angeles at noon the same day.

YOU CAN BUY AND SELL RENT AND HIRE PROFITABLY THRU THE WANT ADS PH. 320

Legals

LEGAL NOTICES 0

(Continued from page ten)

ture serially from January 1, 1955, to January 1, 1970, both inclusive, all as set forth in the following tabulation:

Bond Numbers	Principal Amount	Due Jan. 1
1 to 5	$ 5,000	1955
6 to 10	5,000	1956
11 to 15	5,000	1957
16 to 20	5,000	1958
21 to 25	5,000	1959
26 to 30	5,000	1960
31 to 35	5,000	1961
36 to 40	5,000	1962
41 to 45	5,000	1963
46 to 50	5,000	1964
51 to 55	5,000	1965
56 to 60	5,000	1966
61 to 70	10,000	1967
71 to 80	10,000	1968
81 to 90	10,000	1969
91 to 100	10,000	1970
101 to 320	220,000	1984

The Bonds numbered 266 to 320, inclusive, maturing on January 1, 1984, may be redeemed prior to their maturity in whole at any time or in part from time to time at the principal amount thereof, together with accrued interest to the date fixed for redemption. The Bonds numbered 26 to 265, inclusive, maturing on January 1, 1960 and thereafter, may be redeemed prior to their respective maturities at the option of the Authority or pursuant to certain provisions contained in the Indenture as a whole at any time on or after January 1, 1959, or from time to time in part in inverse order of maturity on any interest payment date on or after January 1, 1959, in each case upon payment of the percentage of the principal amount thereof at the time applicable as set forth below under the heading "Redemption Price," together with, in each case, accrued interest to the date fixed for redemption:

Period (Both dates inclusive)	Redemption Price (Percentage of principal amount)
Jan. 1, 1959 to Dec. 31, 1961	103
Jan. 1, 1962 to Dec. 31, 1964	102
Jan. 1, 1965 to Dec. 31, 1967	101
Jan. 1, 1968 and thereafter	100

If less than all the Bonds of any maturity shall be called for redemption, the particular Bonds to be redeemed shall be selected by lot.

The Bonds shall bear interest payable semi-annually on January 1 and July 1 in each year, beginning July 1, 1954, at such rates for each maturity as shall be fixed by the purchaser in its proposal for the purchase of the Bonds, provided:

(1) No interest rate shall be specified which is not a multiple of 1/8 of 1% or 1/10 of 1% or which is in excess of 4% per annum;

(2) Not more than four interest rates may be specified, and an interest rate repeated shall be considered as a single interest rate;

(3) All Bonds maturing on the same date shall bear the same rate of interest; and

(4) No Bond shall bear interest at more than one rate.

Subject to the foregoing, proposals must be for the purchase of all of the Bonds at not less than 97% of the principal amount thereof plus accrued interest to the date of delivery.

The Bonds will be sold to the highest and best bidder making a proposal conforming to the terms of the offering, subject to the right of the Authority in its discretion to reject any and all proposals. The highest and best bidder shall be the one offering the lowest net interest cost to the Authority. The net interest cost under each proposal shall be determined by ascertaining the total amount of interest, computed from the date of the Bonds to the respective maturities thereof, at the rates stated in the proposal, less the amount of any premium in excess of, or plus the amount of any discount from, the principal amount of the Bonds stated in the proposal.

Proposals must be made upon the prescribed form of proposal. Copies of the form of proposal and of the Report prepared by Kidder, Peabody & Co., Philadelphia, Pennsylvania, may be obtained by application at the office of the Authority, Municipal Building, 7th and Sarah Streets, Stroudsburg, Pennsylvania, or at the office of Kidder, Peabody & Co., 2142 Fidelity-Philadelphia Trust Building, 123 South Broad Street, Philadelphia 9, Pennsylvania.

No proposal will be considered unless accompanied by a certified, bank cashier's or bank treasurer's check payable to the order of Stroudsburg Municipal Authority in the amount of $6,400 as security against any loss to the Authority resulting from the failure of the bidder to comply with the terms of the proposal. Checks accompanying each proposal not accepted will be returned to the representative of the bidder delivering such proposal or, at the option of the Authority, will be mailed to such bidder within 24 hours from the time of opening the proposals. If a proposal is accepted, the proceeds of the check or checks deposited therewith will be applied on the purchase price of the Bonds or, if such proposal is not performed, such proceeds will be retained by the Authority on account of any loss resulting from such non-performance. No allowance will be made for interest on any such check.

Delivery of the Bonds (which are expected to be in definitive form) to the successful bidder will be made, against payment therefor in Philadelphia Clearing House Funds, at the principal office of Provident Trust Company of Philadelphia, 17th and Chestnut Streets, Philadelphia, Pennsylvania, at 11:00 A. M., Eastern Standard Time, on Tuesday, February 9, 1954, or at such other place, date and time as may be agreed upon by the Authority and the successful bidder.

The Bonds being offered are to be issued for the purpose of paying the cost of construction (as defined in the Indenture) of certain alterations and improvements to the sewage treatment plant of the Borough of Stroudsburg (the Borough), proposed to be constructed by the Authority for the Borough in accordance with plans and specifications prepared by Albright & Friel, Inc., Consulting Engineers, of Philadelphia, Pennsylvania, and for the purpose of paying the cost of construction (as defined in the Indenture) of certain extensions to the sewage collection system of the Borough proposed to be constructed by the Authority in accordance with plans and specifications prepared by Edward C. Hess, Borough Engineer.

Prior to the issuance of the Bonds, the Borough will convey its existing sewer system to the Authority and the Authority and the Borough will enter into a Contract and Lease (the Lease) under which the Authority will agree to construct the alterations and improvements to the sewage treatment plant and the extensions to the sewage collection system and to lease the same, together with the existing sewer system, to the Borough for a fixed rental payable semi-annually on June 1 and December 1 of each year, commencing June 1, 1954, which will be sufficient for the payment of approximately 128% of the average annual debt service requirements (as defined in the Indenture) accruing after January 1, 1954, on the Bonds, assuming an average coupon rate of 3-1/4% per annum. In the Lease, the Borough will agree to pay in addition to the fixed rental all expenses of operating, maintaining and repairing the sewer system (as defined in the Lease), including the compensation and expenses of the Trustee and the administration expenses of the Authority, and the debt service on the $17,500 principal amount of 2-3/4% General Obligation Sewer Revenue Bonds (non-

Legals

LEGAL NOTICES 0

callable) of the Borough presently outstanding, which mature serially on February 1 of each year from February 1, 1954, to February 1, 1966, inclusive, in annual installments varying from $2,500 to $4,000. So much of the annual sewer rental imposed by the Borough as is necessary to pay the debt service on said General Obligation Sewer Revenue Bonds is pledged for that purpose. In the Lease the Borough will also agree to charge and collect during the term of the Lease sewer rents and charges which will be sufficient (a) to pay all fixed rentals payable under the Lease, (b) to pay the aforesaid operating expenses and debt service and (c) to provide a margin of safety of not less than 10% of the sum of (a) and (b). In the Lease the Borough will also agree to pay as additional rental any balance of the sewer rents and charges collected by the Borough remaining after provision for payment of items (a) and (b) above.

Under the Indenture securing the Bonds, the Authority will pledge all of its receipts and revenues from the sewer system (as defined in the Indenture) as security for all of the bonds issued and to be issued under the Indenture. The Authority will assign to the Trustee all of the rentals and other payments becoming due and payable under the Lease.

The Report of Kidder, Peabody & Co. sets forth certain provisions of the Lease and the Indenture, but reference is hereby made to the documents themselves for a complete description of the terms and provisions thereof. Copies of the Lease and the Indenture will be available for examination for limited periods of time upon inquiry of Kidder, Peabody & Co., 2142 Fidelity-Philadelphia Trust Building, 123 South Broad Street, Philadelphia 9, Pennsylvania, or of Messrs. Morgan, Lewis & Bockius, 2107 Fidelity-Philadelphia Trust Building, 123 South Broad Street, Philadelphia 9, Pennsylvania.

The Bonds are to issued subject to the unqualified approving legal opinion (which will be delivered to the purchaser free of charge) of Messrs. Morgan, Lewis & Bockius, Philadelphia, Pennsylvania, Bond Counsel, stating in substance, inter alia, that under the Municipality Authorities Act of 1945, as amended, the Bonds, their transfer and the income therefrom, including any profits made on the sale thereof, shall at all times be free from taxation within the Commonwealth of Pennsylvania but that this exemption does not extend to gift, estate, succession or inheritance taxes or any other taxes not levied or assessed directly on the Bonds or the income therefrom, and that, under existing statutes and decisions interest on the Bonds will not be subject to income taxation by the United States; and subject to the delivery of a certificate at settlement that there is no litigation pending affecting the validity of the Bonds.

By order of Stroudsburg Municipal Authority.

JACKSON L. KERLIN,
Secretary

Stroudsburg, Pa.
December 30, 1953.

Announcements

DEATHS 1

DURLAND, Mrs. Carrie W., of Pocono Lake, Jan. 11, 1954, aged 72 years. Relatives and friends are respectfully invited to attend funeral services Thursday, Jan. 14, at 1:30 p.m. from the Wesley Franklin funeral home, Moscow. Interment in the Springbrook Cemetery.

WESLEY FRANKLIN

GOWER, Mrs. Ella Frances, of Gilbert, Tuesday, Jan. 12, 1954, aged 58 years. Funeral services at convenience of the family from the Lanterman funeral home. Interment in the Chinchilla Cemetery, Lackawanna Co.

LANTERMAN

HONTZ, Warren James, of Stroudsburg, Sunday, Jan 10, aged 62 years. Relatives and friends are respectfully invited to attend funeral services Wednesday, Jan. 13, at 2 p.m., from the Lanterman funeral home. Interment in the Laurelwood Cemetery.

LANTERMAN.

NEILSEN, Carl, at Cresco, RD, Jan. 11. Aged 66 years. Relatives and friends are respectfully invited to attend funeral services Thurs., Jan. 14 at 2 p.m. from the William H. Clark funeral home. Interment in the Moravian Cemetery. Viewing Wed., Jan. 13 after 7 p.m. at funeral home.

WILLIAM H. CLARK

YETTER, Nathaniel, of Stroudsburg RD3, Jan. 11, 1954, aged 81 years. Relatives and friends are respectfully invited to attend funeral services Thursday, Jan. 14 at 2 p.m. from the Lanterman funeral home. Interment in the Prospect Cemetery. Viewing 7 p.m. Wednesday at the funeral home.

LANTERMAN

IN MEMORIAM 3

CEMETERY Memorials, lettering & cleaning done in cemetery. Visit display & see what you buy. STROUDSBURG GRANITE CO. Main St at Dreher Ave Phone 1812

SPECIAL NOTICES 5

MENTION this ad and receive one 5x7 enlargement free with each roll of film developed. Stbg. Foto Shop. 7 So. 7th St.

SALE—Balance of Winter Hats, $3.00. Brown, Navy, Black, Colors. Lena Beers, 10 S. Kistler St., E. S.

TO RESIDENTS of Tannersville, Bartonsville, Reeders, Scotrun and Meisertown. Any Sunday newspaper delivered to your door. No delivery charge. Call 3391-J-2.

LOST AND FOUND 9

FOUND Child's rubber boot. Size 12. Owner can have same calling A. H. Kent, 501 Sarah St.

LOST—2 black and tan hounds. Bucks County license tags. Call Allentown HE32374. Reward.

LOST—Two Beagle hounds, brown, white & tan; 1 male, 1 female; near Marshalls Creek. If found call Bethlehem University 89253; if no answer, call Nazareth 542-R-5. Reward.

LOST—BROWN, TAN & WHITE BEAGLE HOUND. TOBYHANNA AREA. LICENSE 2561. PH. 2770-J.

LOST—Pink gold Perfrine watch set with diamonds and rubies. Reward. Call 180-W.

LOST: Fox hound. Extra large dog. White body with black spots. Blue Tick and Walker mixed. Answers to name "Buddy." Reward. Call 2197. Chet Hinton, E. Stbg. Diner.

Announcements

LOST AND FOUND 9

LOST—Brown, black and white hound dog, male. License No. 337. Call 1426-R-11.

LOST: Hound—white with black spots on body, with brown face. Answers to "Sport." In vicinity of Long Pond and Fern Ridge. Phone Pocono Lake 22163 or write Woodrow Heller, Pocono, Pa.

Merchandise For Sale

MISCELLANEOUS ARTICLES 10

ACCORDION. VERY REASONABLE. PHONE 2096-R-12.

ALUMINUM STORM WINDOWS & DOORS
From the Only Local Fabricator and Assembler
Not a Sales Office; Not a Branch Office. Your Local Installer Right Here—Not 100 miles away
We Guarantee You The Best Window For Less. Get Our Estimate.
IT IS FREE!
No Down Payment
3 Years To Pay
KOREN
Home Improvement Co.
390 N. Courtland St., E. Stbg
— Phone —
2703, 3271 or 2392-J Day or Nite

AMERICAN NO. 2 sawmill in good condition. Carl E. Hilbers, on the Brass Castle Belvidere Rd., RD1, Washington, N. J. Phone Oxford 55581.

CLOSING OUT SALE—on International Harvester Trucks, farm tractors, plows, farm equipment, refrigerators, deep freezers, milkers, milk coolers, garden tractors, and equipment. Used trucks, accessories and etc. Come in and save money. A. M. PRICE. East Stroudsburg

COAL STOVE, 1936 PONTIAC, SET OF ENCYCLOPEDIA. TELEPHONE 3682-J-3.

Pyrofax gas provides your own Automatic gas supply. And is the only tested, quality-controlled gas service.
POCONO GAS CO.
We Not Only Sell, But Service As Well
Cresco, Pa. Phone 5771

RUG, blue floral design and mat 8'3"-10'6". '38 Chevrolet 2-door sedan. Phone Saylorsburg 81-R-2.

SPAULDING Top-flight left-handed golf clubs. 9 irons, 4 woods. Inq. Texaco Gas Station, Foxtown Hill.

USED SLEDS. VERY REASONABLE. CALL 1252-M, AFTER 5:30 P. M.

USED Television, washers, bicycles, and radios. B. F. Goodrich Co., 502 Main St., Stbg. Phone 1711.

NOW ON SALE
Look At These Low Prices
Men's Felt Hats at $2.98, $3.98; Boys' Winter Jackets $4.98, Men's Heavy Jackets $4.98, Men's Dress Pants $3.95, $4.95, $5.95; Men's Lined Jackets $3.98, Men's Dress Leather Boots $7.95, $8.95, $9.85; Men's Zipper Artics $3.98, Men's 4-Buckle Artics $3.98, Boys' 4-Buckle Artics $2.98, $3.98; Men's Cloth Topped Rubbers $2.98, Men's Felt Shoes $3.98, $4.95, to Wear in Artics; Men's Gabardine Top Coats $19.50, Men's Suit Sale $22.50, $29.50; Men's Dress Shoes $4.95, $5.95, $6.95; Men's Gabardine Top Coat, with Wool Zipper Liner $29.75; Men's 2-Pants Suits $39.75, Men's Snappy Jackets, All Styles, For Cold Weather, $8.95, $9.95, $10.95; Men's Winter Caps 98c, Men's Winter Union Suits $1.98, Men's Wool Union Suits, 25% or 50% Wool on Sale, Men's Slush Boots $5.95, $6.95; Men's 6-Buckle Artics $3.98, $4.98; Men's Work Shirts 98c, Men's Overalls $1.69, Men's Dress Lined Gloves $1.98, Men's Fur Lined Gloves $3.98.
SILVERMAN'S—OPEN NITES
18 Washington St., East Stroudsburg

PACKARD CAR. CALL 833

Triple Track Storm Windows and Doors
Fidelity Aluminum Co.
21 North 6th St., Stroudsburg
Joseph De Renzis,
Owner Stroudsburg Office
Call 368-J

FARM EQUIPMENT 10A

FOR MONROE COUNTY
Sales Service
Tractors — Implements — Cars
Raymond Price, Inc.
Mountainhome Ph. Cresco 4221

FOR SALE: 10 disks and 14 plows. Extra good. Priced $80 and up. Quakertown's Authorized Oliver Dealer. Phone Q'town 49.

HOUSEHOLD GOODS 10B

BOTTLE GAS Stoves and water heaters gas service now available. For prices and terms call GANTZHORN 2673-R-13

CLEAR Plastic Storm Windows. Many uses around house or farm. Only 98c. East Stroudsburg Hardware Co. 107 Crystal St. Phone 324

ELECTRIC range, 3 burners, deep well, oven. Good condition. Reasonable. Phone 3384-J-1.

FREE ESTIMATES on your linoleum and venetian blinds. See Dick Shook, Housefurnishings Second floor Wyckoff's

GAS range and 2-door 63-inch metal kitchen cabinet. Both in excellent condition. Inquire 429 Normal St., East Stroudsburg, Pa. Ph. 1817-W after 6 p. m.

LARGE HEATROLA STOVE. LIKE NEW. ERNEST MILLER, POCONO PINES, PA.

3 PIECE modern living room suite, never used. Foam rubber cushions. Must sacrifice. Call 729-M.

Ultra Violet lamp	$ 1.50
Typewriter	10.00
Walnut chest of drawers	16.50
Pair of twin beds, innerspring mattresses, coil springs, pillows and spreads	57.00

USED FURNITURE OUTLET
295 Washington St.

WESTINGHOUSE Electric Stove. Complete double bed. Bowling ball and case. Phone 2432-M.

Merchandise For Sale

HOUSEHOLD GOODS 10B

WHITE ENAMEL GAS RANGE. IN EXCELLENT CONDITION. PHONE 1452-J-2.

WOULD you like some new furniture? Chances are you have some used items in your home which could be exchanged for new furniture or appliances. Phone 9090.

WEARING APPAREL 10C

Army-Navy-Marine Surplus - Bargains
Prices Are Lower
Navy Dungarees $1.98, Army Work Jackets $2.38, Army Towels 45c., Army Hankeys 10c, Heavy Long Wool Hose 69c, Army-Navy-Marine Work Shoes $4.95, $5.95, $6.95; Army Heavy Winter Tanker Jackets $7.95, Army Heavy Winter Jackets With Fur Collars $8.95, Army Coveralls $4.98, Army-Navy Wool Hose 50c., Navy Sweat Shirts $1.58, Army-Marine Heavy Wool Pants $6.95, Army-Navy Heavy Wool Blankets $4.95, $5.95; Heavy Indian Warm Blankets $2.98, Men's Combat Shoes $5.95, $6.95; Army Paratrooper Shoes at $6.95, $7.95; Men's Engineer Leather Boots $9.50, Men's Heavy Blanket Lined Jackets $4.98, Men's Army Heavy Winter Undershirts or Drawers $1.95, Army Hooded Parker Jackets; Army-Navy Dress Shoes at $5.95, $6.95; Army-Navy Pants $2.98.
SILVERMAN'S—OPEN NITES
18 Washington St., East Stroudsburg

INDUSTRIAL MACHINERY 10E

TRACTORS, loaders, diggers. New and used. All prices.
SAYER & KERN
Mt. Bethel, Pa. Phone Portland 120

HOTEL & REST. EQUIPMENT 11A

LONDON Rest. Equip. & Supply
VISIT OUR SHOW ROOM
MOST modern & complete line of NEW & REBUILT Hotel & Restaurant Equip. & Supplies in the Poconos. We design and equip Kitchens, Diners, Bars. ESTIMATES GIVEN. Tannersville. Phone 2511

HOTELS, RESTAURANTS, CLUBS. We are prepared to equip completely your HOTEL, RESTAURANT, DINER and BAR with the finest line of KITCHEN and DINING ROOM equipment. The largest stock of CHINA, GLASSWARE, SILVERWARE in the Poconos. Special designs furnished, plans & free estimates given. See our FURNITURE and BEDDING display for Guest Rooms, Hotels & Boarding Houses. Also Industrial and Janitor Supplies with complete line of Paper Goods.
STROUDSBURG GLASS CO.
Monroe County's Leading Supply House
837 Scott St., Ph. 255 or 2006 Stbg.

TAVERNS—Do two cooling jobs at price of one. New club bar—cools both bottle and draft beer—low cost, compact, efficient. Priced from $865 up. Investigate. LAWTON HUFFMAN CO., Marshalls Creek, Pa.

WYCKOFF'S HOTEL SUPPLY DEPARTMENT
Offers a complete line of supplies for Hotels, Motels and Institutions. Phone Wyckoff's 400 and ask for a representative to call, or stop at our showrooms. 564 Main St.

BUILDING MATERIALS 13

BENNETT-IRELAND
BENNETT - IRELAND fireplace screens, andirons, log dogs.
R. C. CRAMER LUMBER CO.
Portland 100 Stbg. 804
Poc. Summit 6851 Wind Gap 402

COMBINATION Storm Doors available in all sizes. East Stroudsburg Hardware Co., 107 Crystal St. Phone 324.

45 lb Roll Roofing	$2.04
55 lb Roll Roofing	$2.78
65 lb Roll Roofing	$3.02
5 Gals Roofing Cement	$2.90

315 Main Street Phone 1296
J. N. CANFIELD & SONS

FIREPLACE SUPPLIES
Heatilators, Dampers, Cleanout Doors, Ash Dumps, Wood Grates, Coal Grates, Lintels, and Bennett Screens. A. W. Zacharias, 455 Chestnut St., East Stroudsburg.

L. F. TAYLOR
Sand — Stone — Cement — Mason Supplies. Mt. Bethel, Pa. Portland 66. Building Block Mfgr.

COAL AND WOOD 14

ROUND OAK fireplace wood, any length, $14.00 a cord. Samuel Van-Why. Phone 1408-J-2.

WANTED TO BUY 18

TRICYCLE WANTED. PHONE 3787 OR 2278-M.

Livestock For Sale

DOGS, CATS, OTHER PETS 20

COCKERS—blonde or black, pure breed, $15 up. Also one Chihuahua. Phone Saylorsburg 102-R-5.

REGISTERED Collies: Sable and white puppies. Herbert David, E. Stbg. RD2. Call 1401-R-4.

AIRDALES
THOROUGHBRED. PHONE 3882.

SLAUGHTERING-RENDERING 20B

All Animals: Haul, slaughter, chill, age, cut, wrap, freeze. Curing and Smoking. Poultry dressing. Storage. HORN'S FROZEN FOOD SERVICE So. Main St., Bangor, Pa. Ph. 580-W

WANTED TO BUY 21A

BEEF HIDES, calf skins. Ehrlich's Market, 16 So. Courtland St., East Stroudsburg

WILL BUY & sell all kinds of live stock. Charles Horn, Mt. Bethel, Pa. Phone Portland 78-R-3

Business Services

BUSINESS SERVICES OFFERED 27

ELECTRIC FLOOR SANDERS & EDGERS
—For rent by the hour or day—
H. L. CLEVELAND
15 Crystal St., E. Stroudsburg, Pa.

KASSAY'S FIXIT SERVICE
ODD JOBS of all kinds. Broken toys a specialty. Phone 4698-R.

POLES furnished and set for electric, telephone, clothes lines, aerials. Phone 2439-J. C. G. Bush & Sons.

SLIP covers dry cleaned or laundered. Called for and delivered. Reasonable. Colors bright and clear. Keiper's Inc., Laundry and Dry Cleaning. Phone 727. South 9th St., Stbg.

SHALE, TOP SOIL
FILL DIRT
ROBERT CRUSE PHONE 2991

TREES trimmed. Topped. Rounded. Taken down, and stumps removed. Free estimates. Phone 2439-J. C. G. BUSH & SONS

ELECTRICAL CONTRACTING 29

Electrical Contractors
MATT KIME
8 N. 6th St., Stroudsburg Ph. 869

ELECTRICIAN — Wiring for light and power. Philco app. Ph. 2070-R-1 Eve. Floyd Cyphers. Bartonsville.

Business Services

PIANO TUNING 30A

PIANOS TUNED & REPAIRED. WALTER LANE. PHONE PEN ARGYL 112-W-5

PLUMBING AND HEATING 31

Plumbing & Heating
Estimates By A Qualified Engineer
M. F. WEISS
Brodheadsville
Phone Saylorsburg 35-R-15

ROOFING, SIDING AND INSULATION 36

All Roofing Work
Roof Repairs, New Roofs
All Siding Work: Brick, Asbestos, Asphalt and Aluminum Siding
A Generation of Roofing, Siding Service to the Public
No Down Payment
3 Years To Pay
KOREN
Home Improvement Co.
390 No. Courtland St., E. Stbg.
— Phone —
2703, 3271 or 2392-J Day or Nite

WATCH REPAIRING 34A

WATCH REPAIRING, guaranteed. 29 yrs. exp. Prompt service. G. A. Scharf, Scotrun. Stbg. Ph. 2024-J-5

RUG AND UPHOLSTERY CLEANING 37

Rug Shampooing
Free Estimates
GLOBE FURNITURE CO. AND METROPOLITAN RUG SERVICE
Fenner Bldg., East Stroudsburg
Phone 2578 or 845

UPHOLSTERING 38

CHAIRS, Sofas expertly reupholstered with the new look. Guaranteed. Phone 969. E. Stroudsburg Bedding Co.

UPHOLSTERING-REPAIRING-REMODELING
Custom-made Slip Covers and Draperies. Samples. Estimates Free. With 10 Year Guarantee
NU-WAY FURNITURE FACTORY
307 Wallace St., Stbg. Ph. 2396

Employment

HELP WANTED, FEMALE 40

HOME responsibility will not interfere with your earning $30 a week doing pleasant dignified work. Hours to suit your convenience. Use of car and phone necessary. No canvassing, delivering, or collecting. For interview, call Mrs. Kushner, 9 to 12 mornings, and 4 to 5:30 afternoons, 3409.

GIRL or women to take care of small child in my home. Live in or out. Starting Feb. 1st. Inq., 10 Garfield St., E. Stbg., or ph. 2839-W.

STENOGRAPHER; small office. Opportunity to learn business. Advancement. Blue Cross and Blue Shield. Write Daily Record Box 259.

WAITRESS, 21 YEARS OF AGE. STEADY EMPLOYMENT. PENN STROUD HOTEL.

WAITRESSES for Florida resort hotel Jan. to April. Carl Riess, 246 33rd St., West Palm Beach, Fla.

HELP WANTED, MALE 41

CAN use Monroe and Pike County salesman familiar with territory and able to cover it thoroughly. This quality product is non-competitive, nationally advertised, and leader of the field 25 years. Sales instructions furnished. Write East Penn Perma-Stone Co., 801 Hamilton St., Allentown, Pa.

MARRIED man with small family for general dairy farm work. Milking machines & barn cleaner used. $175 a month, house, milk and coal. Carl Schneider, Route 209, Dingman's Ferry, Pa. Phone 8173.

HELP WANTED, MALE-FEMALE 41A

CARETAKER couple. Part time. 4 room cottage, everything furnished. Salary. Reference. Write Record Box 260.

SITUATIONS WANTED, FEMALE 44

WILL care for child in my home while mother works. Phone 2236-J.

Rooms For Rent

ROOMS WITHOUT BOARD 46A

LOVELY room, private bath, parking facilities. Single, $10; double, $14. Park Ave. Motel, So. Stbg. Call 2374.

NICE ROOM FOR RENT, $7.00, GENTLEMAN PREFERRED. CALL 2566-W.

1 OR 2 ROOMS, with or without kitchen privileges. Inq. Mrs. Blum, 113 N. 6th St., Stbg. Phone 693-J.

WANTED, BOARDERS 48

HAVE VACANCY FOR OLDER PERSON. LICENSED HOME. WRITE RECORD BOX 262.

Real Estate For Rent

APARTMENTS, FURNISHED 50

FOR RENT. Small furnished apartment. Bedroom, living room, bath & kitchen. Heat, hot water. Call in person 1 to 5 p. m. No phone. 431 Main St., Stroudsburg.

FURNISHED Apt. in Tannersville. All improvements including heat and hot water. Call 1445-R-2.

ONE 4-room apartment. One 4 rooms and bath, with laundry, heated garage. Cottage, 2 rms. and bath. Business couple preferred. Phone 3567-J.

3 ROOMS, near college. Heat and electricity furn. Business couple preferred. Call personally bet. 9 a. m. and 2 p. m., 125 Centre St., East Stroudsburg.

Classified Display

WANTED TO HIRE
Several tractor trailer units with drivers for coal hauling.
CLAUDE S. CYPHERS
548 Ann St., Stbg.

Real Estate For Rent

APARTMENTS, FURNISHED 50

COMBINATION living room-bedroom, electric kitchenette and tile bathroom. Private entrance. Screen porch. Ideal home for single person or elderly couple. Park Ave. Motel, So. Stbg. Call 2374.

HOUSES, FURNISHED 51

4-ROOM FURNISHED COTTAGE IN TANNERSVILLE. PH. 6082-R-3.

3 ROOM TRAILER
FOR RENT
CALL STBG. 3507-W

APARTMENTS, UNFURNISHED 52

APT. Feb. 1, second floor, 3 rooms and bath, heat, hot water, private entrance. Adults only. Elderly couple preferred. Garage included. $50.00. Call 2767-M, or 129 Elizabeth St., East Stroudsburg.

5 ROOMS and bath, heat furnished. $50.00 a month. Call Stroudsburg 3316-W after 5 P. M.

5½ ROOM apt. Heat and hot water furnished. 314 Main St. Inquire Alex Selvaggio, 1 Garfield Ave., E. Stroudsburg

4 ROOMS and bath. Attached garage. Electric range and water heater. Large lawn. Possession Feb. 1st. Lawton Huffman, Craigs Meadows.

2ND FLOOR, 5 rooms and bath. Available Feb. 15th. Inquire 1004 Main St., Stroudsburg.

3-ROOM APARTMENT. INQUIRE SILVERMAN'S STORE, EAST STROUDSBURG

3 LARGE ROOMS with bath. Gas range, heat, h.w. furnished. Located at 62 Analomink St. Call 9090.

3 ROOMS and bath. Oil heat, hot water furnished. Reasonable rent. Apply 1078 W. Main St., Stbg.

THREE ROOMS and kitchenette with bath. Electric range and water heater. J. L. Williams, 167 Spring St., E. Stbg. Phone 374 or 355.

VERY NICE suburban apt. for rent. Newly decorated. 3 rooms & bath with garage. All electric kitchen. Heat and hot water furnished. Ph. 2652. M. E. Hartman, R. D. 2, East Stroudsburg (1½ mi from Eagle Valley Corners)

HOUSES, UNFURNISHED 53

8 ROOM MODERN HOUSE, 2 MI. OUT. $60. L. M. RAMSEY. PH. 2547.

4 ROOMS & bath, hot & cold water, 3 stoves (1 coal, 1 bottle gas, 1 oil burner heater.) Phone 2032-J-5.

BUSINESS PLACES FOR RENT 55

OFFICE SPACE
171 Wash. St., East Stbg. Former Rosenkrans Hospital. Suitable for physician, dentist, attorney, beauty parlor, etc. Information at property or call 4496.

2 CAR Garage. Suitable for repair shop or storage purposes. Inq. Silverman's Store, East Stroudsburg

COTTAGES FOR RENT 57

2-ROOM bungalow, lights, water, coal range, Congoleum rugs. Newly painted inside. Rent $20 per month. One mile above Eagle Valley on Paradise Trail. Norman F. Rake, RD 2, East Stbg. Call 2942-R-3.

Real Estate For Sale

HOUSES FOR SALE 60

DUPLEX house in E. Stbg. 6 rms. and bath up. 5 rooms and bath. Write Daily Record, Box 254.

4-ROOM bungalow, near town, large lot, garage, $6900. Water Gap, 8-room house, h.w.h., large workshop, $7500. Best lot buys in town, $450 to $2000.
L. M. RAMSEY, REALTOR
5 Crystal St. East Stroudsburg
Phone 2547

440 CHESTNUT St., East Stroudsburg. Good home of six rooms and bath, hot water heat. Two very large lots, 3-car garage. Very reasonable taxes. Good condition. $9,000.
DALE H. LEARN, Realtor
Paradise Trail East Stroudsburg

NEW house, N. 5th St. and Stokes Mill section, 6 rooms, oil heat. For price and terms, call Pocono Lake 2-2176, after 5 P. M.

6 RM. house & bath, 3-room cottage & bath; 1 cottage with living room, kitchenette, bedroom & bath, fully furnished; also one-room cabin. All on large lot. All for $9000. Terms $2,000.00 cash. Will finance balance. Phone 4011-J.

WHITE stucco, 5 rooms, hardwood floors, oil heat, open front porch, screened back porch, garage. 209 Clermont Ave., Stbg. Call 3700 for appointment.

BROKERS IN REAL ESTATE 60B

A. L. YETTER, Realtor
Marshalls Creek, Pa. Ph. Stbg. 4083

CONNERS & WALTER
Real Estate — Insurance
11 So. 7th St. — Phone 3410

If it is REAL ESTATE see
H. W. HOWARD, Broker
732 Main St., Stroudsburg Ph. 839

WALTER H. DREHER
Real Estate — Insurance
Phone 1018

LOTS FOR SALE 61

3 LOTS on North 5th St. 120 ft. frontage, 150 ft. deep. Price $1900.
HEBERLING REALTY CO.
15 So. 7th St., Stroudsburg, Pa.
Phone 185

COTTAGES FOR SALE 61A

CABIN six miles from Stroudsburg, with 2 acres of nice woodlands. Cabin is 12 x 20 feet, and is partly furnished. Electricity. Good level land. Low taxes. $850.
DALE H. LEARN, Realtor
Paradise Trail East Stroudsburg

Financial

BUSINESS OPPORTUNITIES 66

WANTED—Beer and/or soda route in Stroudsburg or vicinity. Brokers invited. Write Record Box 263.

MONEY TO LOAN 67

Standard Loan Service
730 Main St. Phone 2427 Stbg

Automotive

AUTO ACCESSORIES, TIRES, PARTS 70

AUTO PARTS FOR ANY CAR
TIRES-ACCESSORIES
Chains, Water & Fuel Pumps, Tail Pipes & Mufflers, Batteries, Shocks.
SPEED BOYS AUTO PARTS
94 Washington St., E. Stbg.

RADIATORS Any Make, Year, Model; Cleaned, Repaired, Replaced. RELIABLE AUTO RADIATOR CO. At State Bridge, E. Stbg. Ph. 9087.

Automotive

AUTO ACCESSORIES, TIRES, PARTS 70

TRAILERS & PARTS FOR SALE 72

COZY HEATED COACHES
Shop In Comfort On
Rt. 512 N. of Bath, Pa.
HERD TRAILER SALES

"1954 NATIONAL SHOW HITS"
Have Arrived For Display At
AL. WALKER, INC.
Largest Display In East
44 Models to choose from, up to 5 yrs. to pay. Phone Succasunna 3-9131, Rt. #46 between Dover & Netcong, N.J.

MOST TRAILER FOR THE MONEY IN AMERICA. See the 41-foot Imperial Mobile Home. Van D. Yetter, Marshalls Creek, Pa. Phone 2832.

CARS AND TRUCKS FOR SALE 73

Prices Are Down!
'52 Pontiac Catalina
'49 Buick Convertible
'49 Packard 4 Door
'46 Pontiac Sedan Coupe
STROUDSBURG GARAGE
Pontiac & GMC Dealers
9th & Sarah Sts., Stroudsburg, Pa.

1951 PACKARD 4 door sedan, 300 series. Fully equipped. $1,250. Ask for Mr. Anderson at Stbg. 771 or 1108.

"As Is" Specials!

'47 Chevrolet Cpe.	$575
'49 Dodge Sedan	875
'49 Lincoln Sedan	875
'50 Olds. "98" Sedan	1095
'50 Mercury Coupe	895

Ray Price Motors
Open 9 A.M. to 9 P.M.
Lincoln-Mercury Dealer
353 Main St. Phone 911

K-18 INTERNATIONAL, 1020 TIRES, WITH AIR BRAKES, $690.00. W. YOUNG, SNYDERSVILLE, PA.

SNOW PLOWS!
Made To Fit Any
International Cub Super C
or
Farmall H or M Tractors
E. M. Rinehart
Sales INTERNATIONAL Service
1875 W. Main Ph. 4054

1931 MODEL A FORD PICK-UP, IN GOOD CONDITION, $100.00. PHONE SAYLORSBURG 84-R-16.

BETTER BUYS BY BUICK
'51 Pontiac Sta. Wagon
Hydramatic, Radio and Heater
'50 Plymouth 2 Door
Excellent Condition and Fully Equipped
'48 Buick Sedan
Dynaflow, Radio and Heater
'47 Dodge Sedan
'46 Plymouth Sedan
Weichel Buick
1009 Main St. Stroudsburg
PHONE 770

FOR SALE: 1946 Dodge. Perfect shape. Owner going in service. Call 2158-R-2.

Blue Ribbon Used Cars
Pocono Auto Co.
Packard Sales & Service
136 N. Ninth St. Phone 285

A Post War SPECIAL
'46 Plymouth Sedan
A Special DeLuxe 4 Door That Is Equipped With Radio and Heater and Has Been Winterized and Newly Inspected. A Very Clean Car.
Full Price $425
Financing Through A Local Bank
Abeloff Motors
735 Main St. Phone 3747

Automotive

CARS AND TRUCKS FOR SALE 73

Robert Warner Inc.
Chrysler-Plymouth Dealer
894 N. 9th St. Phone 2136
'52 Chevrolet Sedan
'51 Plymouth Belvedere
'51 Plymouth 4 Door
'51 Studebaker Comm.
1 Owner, Low Mileage
'50 Packard 4 Dr. Sedan
We Have Several
'46 - '47 & '48
Plymouth Sedans
At Greatly Reduced Prices

RODGERS MOTORS
Your AUSTIN Dealer
201 N. 9th St., Stbg. Phone 372

If You
Are Looking For
A Late Model Quality Car, Competitively Priced
See
Mikels Motors
We Have A Large Selection of Late Model
Cadillacs, Pontiacs, Oldsmobiles & Chevrolets
1016 N. 9th St. Ph. 2764

STROUDSBURG HUDSON
E. Stroudsburg & Tannersville
Phone 3533 or 1410-J-4

These are GROUCHO Top Value Specials
We recommend these as our best values
'51 De Soto Custom
Sedan. A 1 Owner Car Equipped With Automatic Transmission, Radio and Heater
'51 Plymouth Club Coupe
Has Radio and Heater
'48 Willy's Sta. Wagon
Equipped With Overdrive and Heater.
And Look
We Have 5
Good Used Cars
Priced At
$50 to $95
We Trade & Finance
Scheller & Kitchen
DeSoto-Plymouth Dealer
1015 Main St. Phone 1738

1946 PACKARD Clipper 8, 4-door sedan. Radio, heater, overdrive. Good rubber. Excellent running condition. Asking $395. Ph. 781-J, 111 East Brown St., East Stbg.

Look What
$195 Down
Will Buy
'46 Chev. 2 Dr. Sedan
'47 Chev. 2 Dr. Sedan
'48 Ford Sedan
'48 Plymouth Sedan
Trucks!
'46 Brockway 2½ Ton
'50 Studebaker 1½ Ton
Come Early—Take Your Pick!
Terms To Suit
Haynes Motors Inc.
Phone 198
N. 9th at Scott, Stroudsburg, Pa.

Gray Chevrolet
New and Used
Cars and Trucks
Tannersville, Pa. Ph. 4069-R-2

Mrs. Gower, 58, Succumbs At Gilbert

Mrs. Ella Frances Gower, 58, widow of Frank Gower, died at 5:15 a.m. yesterday in Kresge Nursing Home, Gilbert.

She had been in failing health for two years; seriously ill the past three months. She was the daughter of the late George and Emma White Hull, Stroudsburg, and had been a resident of Scranton for 20 years before her return to this area.

Surviving are one daughter, Mrs. Amandus Dunlap, East Stroudsburg; a son, Thomas Buffton, East Stroudsburg; five grandchildren; two sisters, Mrs. John Williams and Mrs. Genevieve Seymour, and a brother, Benjamin Hull, all of Scranton.

Funeral services will be held at Lanterman funeral home at the convenience of the family, Rev. Harold C. Eaton officiating. Interment will be made in Chinchilla Cemetery, Lackawanna County.

Elmer Kreger Heads Parish Consistory

At the annual meeting of the joint Consistory of the Pleasant Valley Evangelical and Reformed Parish the following officers were elected: president, Elmer Kreger, Gilbert; secretary, James Gould, Effort; treasurer, Harry Graver, Trachsville.

Leon Keller, elder from the Trachsville congregation was elected to the coming sessions of the East Pennsylvania Synod. Elder Frank Moyer, of the St. John's congregation, Effort, was named alternate. The pastor, Rev. Alton P. Albright led in the devotions and gave his annual report.

JOHNNY WOODS, known as originator of radio and TV satire, will be master of ceremonies of a star-packed benefit show sponsored by Temple Israel on Feb. 3 in Stroudsburg High School auditorium. Wood is an excellent singer. He has appeared on the Ed Sullivan, Milton Berle and Show of Shows TV programs in addition to major theater and night club appearances.

Total assets and premium collections of Connecticut insurance companies rose to $1,899,350,269 in 1952, more than double the amount of 1942.

Family Breaks Bones

Marion, Ind. (AP) —It's four down and one to go for the P. R. Karnes family. First Mrs. Karnes broke her right foot, Ronnie, 7, cracked his left ankle. The father broke a rib, and then Nicky, 14, fractured his right elbow. Tony, 2, is still fractureless.

Area Firemen Plan Annual Joint Service

Delaware Water Gap — Annual Benjamin Franklin memorial service will be held here Sunday at Presbyterian Church of the Mountain. All Monroe County firemen are invited.

Fire company members will meet at the firehouse at 10:30 a.m. Rev. Luther Markin will give the sermon.

The services are held alternately in Stroudsburg, Delaware Water Gap and East Stroudsburg. Firemen from Stroud Township, Shawnee, Marshalls Creek and other points also take part in the annual services.

Polio Chapter To Map Final Drive Plans

The first major meeting of the Monroe polio chapter since the March of Dimes campaign started will be held Thursday at the Penn-Stroud Hotel.

It will be a joint meeting of the executive board and the campaign committee, at 8 p.m. in the hotel ballroom use of which is being donated by G. P. O'Neill.

The volunteers, along with workers and local-level officials, will plan activities for the last half of the campaign.

Lancaster Cattle

Lancaster, (AP)—Cattle 905, yards had good clearance Monday, few late arrivals held over for yesterday, closing prices steady with the early advance. Calves 341, light receipts, market active on all grades. Hogs 396, receipts light, prices generally 75-1.00 lower. Sheep 34, few lambs on market, selling steady on all grades.

Methodist Men Plan Deer Dinner

The outstanding event of the fellowship year of the East Stroudsburg Methodist Men's Fellowship will take place on Tuesday, Jan. 19 at 6:30 p.m. in the form of a venison dinner. The committee in charge of arrangements anticipates an attendance of more than 200 men.

The program will include colored movies by the game commission with the representatives of the local game wardens in attendance. John Doebling will conduct a question and answer "quiz" after the major part of the program has taken place.

Robert Haime, humorist from Wyoming, Pa., who has been described as the "Eddie Cantor" of the Eastern U. S. will speak briefly. William Hyrnkiew, accordion player, of Wilkes-Barre, will play.

Invitations to attend have been extended to a number of persons, and members of the Fellowship are urged to take their sons.

Dr. James Gavin's Brother Expires

Richard Gavin, of 1022 Beech St., Scranton died in his sleep Monday night at his home.

He is survived by two brothers, Dr. James R. Gavin, Stroudsburg optometrist, and Matthew Gavin, Jr., with whom he resided.

Whenever You Need Jeddo 'blue' Old Co.'s COAL
PROMPT SERVICE
CITY COAL CO.
PHONE 1234

Henryville

Mrs. Paul Barry
Phone 1424-R-4

Spending the holidays at their summer homes here were Mr. and Mrs. David Hunter, Mr. and Mrs. J. T. Shutt and Mr. and Mrs. M. E. Stevenson.

Guests at New Year's dinner party at the home of Mrs. Sallie Henry were Mr. and Mrs. Walter Marshall and daughter Jane Anne, Mr. and Mrs. Charles Frank and Duke, Louisa Dunkleberger, Mr. and Mrs. M. Bennett Towbis, of Millwood, N. Y., Miss Rhoda Kaits, of New York City, Clint Staples, and the hostess, Mrs. Henry.

Calling on Mr. and Mrs. Charles Bennett recently were the former's brother-in-law and sister, Mr. and Mrs. Jack Franzreb, of Saylorsburg. Other callers were Mrs. Bennett's brother and sister-in-law, Mr. and Mrs. Levi Keesler, of Gouldsboro.

The annual congregational meeting will be held in Pocono Union Church Sunday afternoon, Jan. 17, at 2. Important items of business are on the agenda, including election of church and Sunday School officers.

they come to the ST. MORITZ ON-THE-PARK
from the 4 corners of the earth

Seasoned travelers appreciate the extra conveniences, cuisine and service at the St. Moritz.
From $6 single, $10 double
50 CENTRAL PARK SOUTH
CHARLES G. TAYLOR, PRESIDENT
New York's only truly continental hotel
HOME OF RUMPELMAYERS AND CAFE DE LA PAIX

More Time For the Children
Saddled with a load of wash? Slave no more. We'll pick up your laundry and deliver it spanking clean.
CALL 727
Keiper's Inc.
Laundry & Dry Cleaning
So. 9th St. Stroudsburg

New In Continental Beauty! New In Performance! New In Travel Features!

Nash Prices As Much As $160 Lower!

$160 Price Reduction *on this new 1954 Ambassador Super Two-Door Sedan makes this more than ever the finest buy in fine cars—with greatest eye-level visibility, most spacious seating of any car.*

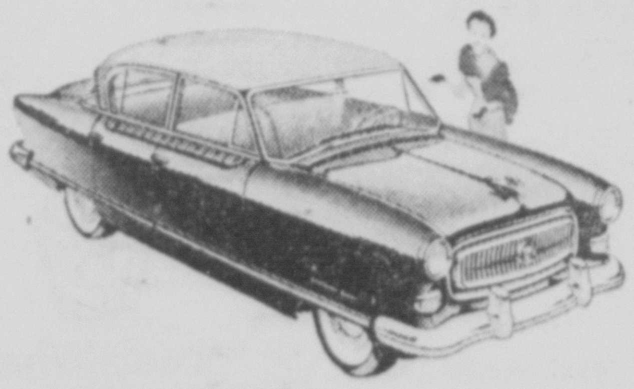

Biggest, roomiest car *at anywhere near its price, the Nash Statesman now features the new twin-carburetor Dual Powerflyte Engine with famous Statesman economy. See and price the stunning new Four-Door Super Sedan.*

Yes, the new 1954 Nash is now easier than ever to buy. Models for every pocketbook and driving need—all brilliantly new, all built with Nash quality throughout, *all priced to be the greatest values ever offered!*

Come see them all! See the *new* advanced continental styling. See the new, exclusive Nash "travel bonuses". Try the new optional "Power Package"—Power Steering, Power Brakes, Power-Lift Windows, Hydra-Matic Drive. Test the new high-compression performance.

Now's the time to trade for your new Nash. Bring your old car in and drive home in a new 1954 Nash Airflyte—the "double lifetime" car—the value leader of the motorcar industry.

Only Nash Offers You These Travel Features

Reclining seats and Twin Beds! *No more "aching back" for driver or passengers. At night, seats can become Twin Beds. Optional at small extra cost.*

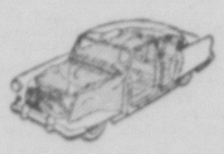

Extra safety for you! *With Unitized Airflyte Construction, body-and-frame are welded into one unit to give a "double lifetime" of service.*

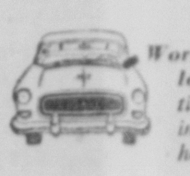

World's finest heating, ventilating—*Weather Eye Conditioned Air System is safer, takes in fresh, clean air above the hood (see arrow in picture).*

Want Rambler smartness, *handling ease and economy in a spacious new family sedan? The new Rambler 4-door sedan complete with custom radio and Weather Eye, now in a new lower-priced Super model!*

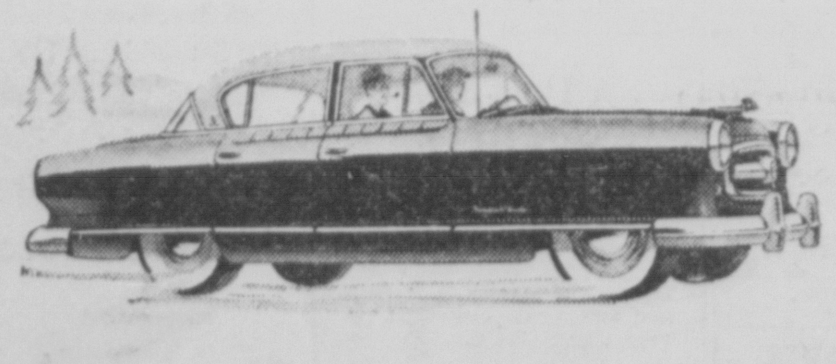

New 1954 Nash Airflytes
Nash Motors, Division Nash-Kelvinator Corporation, Detroit, Mich.
AMBASSADOR • STATESMAN • RAMBLER
Built With A "Double Lifetime" . . . Your Safest Investment Today . . . Your Soundest Resale Value Tomorrow

LESTER G. ABELOFF NASH MOTORS
PHONE 1120
26-28 Second Street, Stroudsburg

Wyckoff's
The Friendly Store
STROUDSBURG, PA.

ANNUAL PHOTO EXHIBIT
All This Week
Second Floor
Colored Slide Showings . . .
Today, Thurs., Fri., at 4:30 P.M.
Saturday at 2:30, 5:30 and 8:00 P.M.

GREAT JANUARY SALES
Opportunity Values In Every Department

One Day Only
handsome gold print
COTTON DUSTER
6.98
Regular 8.95
Picture yourself pretty as a picture in this handsome gold print. Attractive border print double collar, ¾ length push-up sleeves. Sizes 10 to 20.

WEDNESDAY ONLY
group of red cotton
FLANNEL DUSTERS
Regular 6.98 3.98
Warm red flannel with white piping. Large utility pockets. Sizes 32 to 38.
Lingerie Department

Three Days Only
THURSDAY - FRIDAY - SATURDAY
slightly irregular
CHIX DIAPERS
Super - absorbent Chix . . . so downy-soft . . . so easy-to wash. Stock up today.
2.69
If perfect 3.50

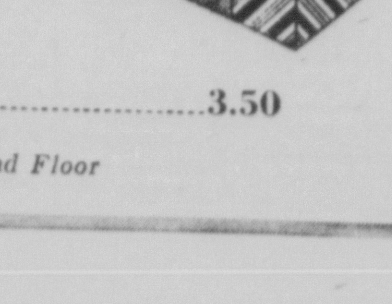

Infants Department Second Floor